FIRST IN THE FIELD with all the NEWS OF THE WORLD

The Edmonton Bulletin

Weather Report
Alberta: Fair and mild.
Temperature at 3 a.m. 35

VOL. XIV, No. 307 — SIXTEEN PAGES — EDMONTON, ALBERTA, WEDNESDAY MORNING, APRIL 30, 1924 — PRICE FIVE CENTS

ENGINEER WIRES MAYOR ALLEGING MISUSE OF ELEVATOR PLANS

City Tax On Beer Sales Is Probable

Mayor Says Hotels With Licenses May Have Another Levy

COUNCIL TO MEET ON MATTER SOON

Commission Has Issued No Local Selling Permits as Yet

Mayor Kenneth A. Blatchford yesterday announced that a special beer license or tax probably will be imposed on hotels in the city which will be granted beer licenses under the provisions of the Liquor Control Act. The City Council as yet has taken no definite action, but it is expected that the question will be discussed by this body in the near future, with a view of outlining some policy.

The city will have the power to levy a tax equal to the amount of the license imposed by the Province, according to Attorney General J. E. Brownlee. City Solicitor J. C. F. Bown expressed the opinion that there would be nothing to hinder the city under the present charter from imposing the tax, and it is expected that there will be no opposition when the question comes before council.

No Licenses Yet

The Liquor Commissioner as yet has not issued any licenses for hotels, but it is understood that not more than eighteen hotels in the city will be given the privilege of operating "licensed premises."

The license imposed by the Provincial Government will be approximately $600. This will bring the total license fee collected by the province up to about $7,200, while the City will probably be able to collect a similar amount, it is said.

The final decision as to which hotels will be granted the licenses will rest with the Liquor Commissioner, but it is expected that the city authorities will be consulted before any definite action is taken.

There are about twenty-five hotels in the city, and it is expected that practically all of them will apply for licenses.

Given Assurance

Mayor Blatchford was given the assurance on the part of the Attorney General that the City officials would be given some authority with respect to the granting of licenses, inasmuch as the city will be responsible through its police force of enforcing the Liquor Act.

"The city must have some say as to who is to have the licenses, if we are expected to have the act work out properly in the city," Mayor Blatchford declared, in discussing the question.

BREWERS AGREE ON PRICE OF BEER

Consumers Probably Will Pay 15 and 10 Cents For Beverage

CALGARY, April 29—Beer probably will be retailed in Alberta hotels under the new Liquor Control Act at fifteen cents for a twelve ounce glass, two for a quarter, and ten cents for an eight-ounce glass, following an agreement on a tariff reached by Alberta brewers in conference here today, it was announced tonight. Beer will cost hotels $22 a barrel for bottled and $20 for draught beer. The private consumer will pay $4.15 for a case of two dozen pints.

An executive meeting of the Alberta Hotelmen's Association will be held here next Monday to discuss the retail price of beer.

DELEGATES ARE CHOSEN

President J. L. Millar and Comrade L. Verville of the Disabled Veterans' Association, were delegated to attend the coming Dominion Organization Campaign, at a general meeting held last night in the Association rooms, 945 Jasper avenue.

You Have Cause for Complaint

if your paper does not arrive by 7.00 o'clock in the morning—

CALL 9-3-2-4

if it is not there, and it will be sent to you at once.

GUNMEN SHOOT AND BEAT FAMILY, GETTING REVENGE

BINGHAMTON, April 29.—Six gunmen entered the home of Dana Snyder last night, shot Snyder three times in the leg, knocked Mrs. Snyder senseless with a blow over the head from a revolver and tied her mother and 12-year-old boy in a chair. The act is believe to have been in revenge for an arrest for chicken stealing. The victims will recover.

"Y" CAMPAIGN GETS $20,000

Unofficial Figures Given for First Day of Drive

REPORTS IN TODAY

Teams Show Keen Rivalry in Efforts to Gain Objectives

Twenty thousand dollars is the unofficial estimate of the amount collected yesterday by the 250 business men and others concerned in the "Y" drive for $75,000, according to figures handed in by the various teams at noon basing prorating during the remainder of the day upon the average progress made in other campaigns held under the same system.

Officials of the campaign could give no figures last night which would indicate the exact amount collected during the afternoon owing to two or three hundred workers being scattered.

Complete reports will be turned in by the various teams to the executive at today's luncheon in the Macdonald Hotel, when actual figures will be available.

The first half day's work by the various committees and teams resulted in $13,379 being obtained, according to reports which were turned in to the executive committee at the noon luncheon held in the Macdonald Hotel yesterday. Nearly ten thousand dollars of this amount was secured by members of the executive committee of the campaign, and was divided equally among the various teams for the counting.

Fowler Team Wins Pennant

Team number twelve, captained by C. Fowler, yesterday handed over $1,080 as the result of a morning's work, with the "We Are It" pennant given to the team collecting the highest amount of the day.

C. Fowler was awarded the Jackson Brothers cup, to be won by that firm for the best individual effort of the day. Mr. Fowler turned in $285.

W. W. McHain commander of Division "B" was the winner of the red feather and the hat, given to the commander of the winning division. Division "B" were responsible for $3,625.

The organization of the campaign, divided into four divisions each representing five teams, in addition to which there is the executive committee and the citizens' advisory committee.

A complete list of the leaders in the enterprise is as follows:

Executive committee: W. T. Henry, chairman; James Ramsey, Vice-Chairman; H. H. Cooper, J. M. Smith, J. W. Mould, J. A. McDougall, G. E. Hayward, W. H. Reed, W. W. Prevey, W. W. McHain, Chas. W. Leonard, President Board of Directors, G. R. Jackson, General Secretary.

Citizens' Advisory Committee: the Hon. H. Greenfield, Dr. H. M. Tory,

(Continued on Page Three)

Mounties To Gather At Macleod

Arrangements For Observance of 50th Anniversary are Near Completion

VETERANS OF FORCE TO MEET JULY 1, 2, 3

Aubrey S. Duclos Plans Filming Event as Historical Drama

The fiftieth anniversary of the Royal North West Mounted Police, now the Royal Canadian Mounted Police, will be celebrated at Macleod, July 1, 2 and 3, according to arrangements which are nearly complete.

The event will be one of the biggest of its kind ever held in the West, and the last, according to those who are backing the movement.

Aubery S. Duclos, manager of The Edmonton Cold Storage Co., Ltd., Commissioner W. C. Bryant of the Alberta Provincial Police, and President of the North West Mounted Police Veteran Association, returned from Macleod last night, where they spent two days with the committee in charge, perfecting arrangements working out some of the details of the celebration.

Mr. Duclos has purchased the moving picture rights and will produce a film, he said, which is planned to be an epic in the history of Western Canada.

The true life of the mounted police, as existing fifty years ago, will be reproduced, it is planned.

Has History of Mounties

Mr. Duclos last night said he has the original manuscript of Sir Cecil Denny of the history of the Mounted Police from 1874 until the present, which is to be published shortly. This manuscript gives in detail from his diary the actual

(Continued on Page Three)

PROTEST DISREGARD OF SENIORITY RULE

Trades and Labor Council Secretary Says Exhibition Assn. Wrong

The Edmonton Trades and Labor Council is protesting against the action of the Exhibition Association in not recognizing the principle of seniority in making appointments.

J. J. McCormack, secretary of the Trades and Labor Council, at a meeting of the Exhibition Directors last night, contended that the appointment of J. J. McGiffin to the position of foreman of the grounds had been made without consideration of the principle of seniority, and urged that one of two employes who had spent longer time in the service of the Board be appointed to the position.

Most of the members of the Exhibition Board supported the action of the executive committee in appointing Mr. McGiffin. It was contended that efficiency and not seniority should be the deciding factor in any appointment, and a vote of the meeting decided in favor of the action taken by a preponderous majority.

C.P.R. IS TO RETAIN ITS LEASE ON E.D. AND B.C. LINE

Premier John Oliver of British Columbia Tells of Recent Interview with President Beatty—Confers with Greenfield on Peace River Transportation

"I saw President E. W. Beatty of the C.P.R. when I was in Ottawa, and he told me that the C.P.R. had no intention of abandoning the Edmonton Dunvegan and British Columbia Railway, which they now operate under a lease with an option to purchase," said John Oliver, Premier of British Columbia, at the Canadian National station, last night. The premier Oliver passed through Edmonton on his way to Victoria, B.C.

"Regarding the possibility of linking up the E.D. and B.C. Railway with the Pacific and Great Eastern Railway, it is a pretty dream which I would like to see come true."

Would Like Failure

Premier Oliver said he had heard of the failure of the delegation from Grande Prairie to obtain immediate construction of the line from Grande Prairie to Brule, and how it had been decided to postpone that until more complete surveys had been made. When he arrived at Ottawa, he said, he found the Grande Prairie delegation had had no assurance that it would get what it went after soon.

Premier Oliver visited Sir Henry Thornton, of the Canadian National Railway, President Beatty of the C.P.R., the Hon. George Graham, Minister of Railways and Premier King. He said he suggested that this spring there should be a thorough inquiry and investigation, with surveys of the various routes suggested. After the comprehensive inquiry he said there could be a meeting or conference at which invited to Columbia, Alta., the Dominion of Canada, the Canadian Pacific Railway, the Canadian National Railway would all be represented.

"The whole situation of an outlet for the Peace River District should be gone into with a view of arriving at a decision as to the best route to be followed, so as to obtain the best outlet to Columbia, Alta., the Peace River country", he said.

Two Premiers Meet

On the train near Duffield Premier Oliver was met by Premier Greenfield and between there and Edmonton the two premiers discussed the problem of an outlet for the Peace River country and as the train sped along they consulted as to the possible ways in which the two provinces could co-operate in the matter in which they are both so vitally interested.

While at Edmonton he also had a short interview with Mayor Kenneth A. Blatchford in which he expressed the view that it was to the interest of Alberta and of British Columbia to have a revision of the freight rates between Alberta and the coast.

NO SOCIALISM IN BRITISH BUDGET

Snowden's Proposals Are Greeted as Heartily Acceptable to the Liberals and Even Many Conservatives Find Them Sound

LONDON, April 29. — (Canadian Press Cable). — The first budget ever prepared for the government of Great Britain by a Socialist was presented in the House of Commons this afternoon by Philip Snowden, Chancellor of the Exchequer. It was very little obvious socialism in it, if any. Indeed, the Liberal leaders hailed it as a "free trade budget," and H. H. Asquith, head of the Liberal Party, informed the House that there was nothing in the budget to which a single one of the Liberals could not heartily subscribe.

Thus its speedy passage through Parliament is probably assured. Whatever the Conservatives may think about Chancellor Snowden's proposed method of dealing with the public purse, their position will not be publicly known until the debate is resumed tomorrow. But in the pleasantries that passed from one side of the house to the other this afternoon there was little about Philip Snowden giving away Conservative government money on non-Socialistic lines. Many of the Tories frankly described the Labor budget as good one and a sound one.

So far as the great bulk of the people is concerned the sighs big thing about this budget is its effect on the heart of every Britisher through his stomach as well as his pocketbook. The duty on tea, the great daily beverage of rich and poor alike, is cut in two, to a figure three and one-third pence per pound less than before the war. The duty on sugar is reduced more than one-half, from 2¾ to 1¼ pence per pound, the Chancellor pointing out that it is now being taxed fourteen times as heavily as before the war.

Tea Price Drops

Tea dealers have already announced that the price of tea will drop tomorrow. Coffee, cocoa and chicory also get off with half the duty heretofore imposed and the duty on dried fruit will pass out of existence on August 1. On that date also will lapse the duties known as the McKenna duties, imposed as a war revenue measure on imported automobiles, foreign films, motor vehicles, watches and other manufactured goods.

Referring to the McKenna duties, which, in the last fiscal year yielded £2,457,000 Chancellor Snowden said: "These have never been a part of our fiscal system; they were intended as a temporary war measure and have been justified since by the need of revenue. I think the time has come for them to disappear."

This statement was later repeated in substance by Mr. Asquith, who warmly welcomed the abolition of the McKenna duties. What the Conservatives think about it is something else again. One of their strongest talking points for protection in the last election was the progress made by British automobile

(Continued on Page Three)

STEADMAN IS FOUND INSANE

Jury Acquits Toronto Man Who Killed Music Teacher in March

TORONTO, April 29—William A. Steadman, who shot and killed Herbert McClure, music teacher of this city, on March 8 last, because, he claimed that McClure, who was giving music instructions to Steadman's children had been intimate with his (Steadman's) wife, was acquitted of a charge of murder by a jury in the assizes here today. The jury deliberated two hours.

Mr. Justice Lennox, who plainly disagreed with the insanity verdict, then sentenced the prisoner to the Ontario jail "until the pleasure of the Lieutenant-Governor is known." Steadman's wife was wet with tears when he heard the verdict.

A dramatic scene took place after hearing the jury's verdict, Justice Lennox told Steadman that "the jury did not agree with the opinion of the jury that he was insane. "You would probably be better off if one of they had found you guilty than you will be now," said His Lordship.

Mr. Justice Lennox made reference to the Harry Thaw case in the United States, when he told Steadman that he would spend the rest of his life in prison unless, said His Lordship, he is able to institute such proceedings as have been launched on Thaw's behalf.

"I quite understand," the Judge continued, "the sympathy of the jury in this case, but sympathy ought not to carry us so far as to disregard the law. You committed an act for which you ought to be held responsible in law, to be found guilty of murder. I am not surprised at the jury taking the view they did, and am not complaining, but all the same I want the public to understand that if they had found you guilty of the offence charged, namely, murder, it would not stop at that point, as I think you are entitled to some recommendation, but would have recommended leniency of the crown.

"The crown probably would have come to the conclusion on that verdict that you are an abused man and probably would have been turned out and at liberty in a few years. As it is you are found insane and probably will be in prison for your life," said the Judge.

QUARANTINE IS WELL ENFORCED

California Takes Far-Reaching Steps in Fight on Epidemic

(Special to The Bulletin)

SACRAMENTO, Cal., April 29.—The knowledge of the foot-and-mouth disease is being curtailed and it will be stamped out in time, officials in California say. Federal, state and county forces are cooperating in an effort to eradicate the disease, and every possible remedy is being applied.

The new quarantine regulations stipulate a fine of from $50 to $500 or imprisonment for six months.

In the quarantined areas including Los Angeles county, all movement of animals, live stock, manure, hay, straw, fodder, grain and things of like nature is prohibited except under special permit. All persons are forbidden to trespass upon any public or private ranch, farm, range, or pasture whether adjacent to a highway or not.

Citizens must keep their cars at home. Warnings were broadcast by the Automobile Club of Southern California against usual Sunday pleasure trips.

The quarantine regulations have spread into the canyons and mountains and include the closing down of train services to Mt. Lowe by the Pacific Electric Co. National forest reserve and mountain ranges are closed to visitors and a squad of 600 guards will enforce the closing. There is a difference of opinion as to whether or not deer will contract the disease but the officials are taking no chances.

Roads leading to Mariposa and Yosemite Counties are closed and automobile traffic is stopped to the Yosemite National Park. It is not thought that travel by roads in the park will be affected.

Ventura County roads except the main highways are all closed and congestion on the main highways is such that delays of four hours or two hours is caused by the fumigation which the regulations call for. Cars, contents and passengers are fumigated.

Conchella Valley ranchers are attempting to lift their quarantine so that they can ship their onions, which failure to market will mean a loss of $1,500,000.

Radio Sets and Cash

GIVEN BY

THE CANADIAN GOVERNMENT

AS PRIZES TO

Children Under 16 Years

For Essays on

"Saving The Forests"

Competition Closes May 3rd

SEE THE DETAILS ON PAGE 2

Two Killed In Chicago Labor War

Union Meeting Ends in Free-For-All Battle in Street

POLICE BAFFLED

Hundreds Saw Fight But Nobody Will Give Any Information

CHICAGO, April 29.—(United News).— The latest battle in Chicago's labor warfare, which flares up now and then, has left a casualty list of two dead and seven wounded.

A meeting of the electrical workers' union, attended by officials and members of some of the other unions, as well, furnished the setting for the outbreak. The police are baffled so far in their efforts to catch those who did the shooting, for not one of the 300 or more persons who attended the meeting will even admit they saw it. William Brooks, a union leader, is sought by detectives. Odie Graves, leader of a faction opposed to Brooks, is under arrest.

"You've got the wrong man. I dent' know anything about it," was all that Graves could be persuaded to say after hours of questioning.

The dead men are: Samuel P. Hills, business agent of the ice cream wagon drivers' union, and Robert De Vere, an electrical worker.

Although the fight lasted nearly half an hour, was carried from the hall into the street and terrorized the neighborhood, not even the persons who reside near the place would tell the police anything about the gun play.

Smashed chairs, overturned tables, broken windows, pieces of lead and iron pipe, scattered inside the hall and on the area around the building entrance, furnished mute evidence of the struggle which had taken place.

According to employees of the building in which the hall is located a violent verbal debate preceded a scuffle. Then numerous shots were fired. The doors of the hall were thrown open and men poured out, some of them carrying wounded and carrying pipes or pieces of furniture. The fighting continued outside.

Someone called the police. The crowd melted away. The dead were left behind where the police found them.

TAKE UP CHURCH UNION

OTTAWA, April 29—(Canadian Press)—The first hour of the afternoon session of the house of commons was taken up with the presentation of petitions for and against church union by private members. Forty-six members presented petitions, from congregations in their constituencies. The petitions from western constituencies were mostly in favor of the union while the petitions received from the east were mostly from the eastern provinces.

BRANCH LINE PASSES

OTTAWA, April 29.—The first of the Canadian National branch lines bills passed the House of Railway Committee this morning. It provides for a branch line between Kingsclear on the St. Croix River, New Brunswick, as an outlet for the pulpwood of the Canadian National into the United States. All the clauses in the bill passed.

AVIATOR IS KILLED.

SAN DIEGO, Calif., April 29.—Lieut. R. A. Musk, an aviator stationed at the North Island naval air station here, was killed today when his plane collided with another in mid-air, damaged one wing and fell 200 feet into San Diego Bay. Lieut. L. O. Waller, pilot of the other machine, was uninjured.

HOWE REPEATS THREAT TO USE FOR RECOVERY

Declares Vancouver Contractors are Using Plans to Design Another Elevator in Competition With His Firm — Not Edmonton Project

DECLARES MR. BLATCHFORD TOOK LIBERTIES WITH PRIVATE PROPERTY

Mayor Calls Suggestion of Misuse Impossible and Absurd and Denies Breach of Ethics in Submitting Plans to Contractors

(Special to The Bulletin)

OTTAWA, April 29. — Various and spicy telegrams have been exchanged between Ottawa and Edmonton during the last day or two regarding the sequestration of the plans for the Edmonton elevator. Messrs C. D. Howe & Co., of Port William, who prepared the plans, have threatened action against Mayor Blatchford of Edmonton, and the Mayor has dared them to come on, incidentally referring to "mysteries," which will be disclosed if action is taken.

Mr. Howe telegraphed to Mayor Blatchford today as follows: "Am reliably informed your set of Edmonton plans are in the hands of Vancouver contractors who have no interest in the Edmonton elevator, but are using our plans to design another Edmonton elevator in competition with us. The plans are our private property. If you were acting in good faith arrange to return the plans as requested, otherwise we have been instructed that legal action will proceed. We are not looking for trouble, but will be glad to clear up all mysteries."

The attitude of the government is that the matter is confined to the two parties to the dispute.

Mr. Howe arrived here today, and bore a sheaf of telegrams. His story of the incident, as related by Mr. Howe to The Bulletin correspondent here today, is as follows:

"The government, when calling for tenders for the elevator, stated that reputable contractors and sub-contractors might get copies of the plans and specifications from C. D. Howe & Co., on paying the sum of ten hundred dollars, the plans to be returned when the contracts were filed.

"Mr. Blatchford asked if we would deposit a set of plans with him to be used by local sub-contractors. We had a set at our field office in Edmonton, which were sent him, stating specifically that they were for the use of the local sub-contractors. After the tender had been received and the contract awarded, we wrote Mr. Blatchford about April 19, asking him to return the plans as they were needed elsewhere. In reply, we asked our resident engineer to call on Mr. Blatchford and get the plans. He said he could not get them as they were not in Edmonton.

"About the same time a friend of ours in Vancouver advised us that the plans were in possession of a recently established firm of contracting engineers in Vancouver, and that they were copying and making use of the same to the detriment of the firm of C. D. Howe & Co. This Vancouver firm has not tendered on the Edmonton Elevator nor applied for the plans to Howe and Co., nor, so far as we know, had they any interest in the elevator.

Plans are Private Property

"Plans are at all times the property of the architect or engineer and their use for purposes other than that for which they are intended is both unethical and illegal."

On Saturday, Mr. Howe said he wired from Port Arthur to Mayor Blatchford giving him five days within which to settle the matter, or would be taken to secure them. It was this wire which evoked the messages received by the Mayor Blatchford who also replied to Mr. Howe, asking that he was under the impression that the plans had been sent him for the purpose of placing them in the hands of as many prospective contractors as possible, and having received requests from several other cities, including Vancouver, he had sent the plans to contractors there after the Edmonton contractors were through with them.

"In this," he said, "I was sailed I was following your original request when you forwarded them to me. I am under the impression that, being a government contract, it was open to public tender, the wider the better. If this is not so, I probably owe some one an apology. In order to bring this matter to a final now, I would suggest you act as you, as threatened. Then we may have a chance to clear up a number of mysteries in connection with this whole matter."

Mayor Blatchford Says Plans Were Unsuitable for Tidewater Elevator

Mayor Blatchford last night received the telegram from C. D. Howe & Co. suggesting that the Edmonton elevator plans were being used for the elevator at Vancouver. "I do not believe," said the Mayor "that there was any breach of ethics in submitting the plans in question to contractors throughout the west so as to afford them opportunities to tender. At the time did I consider that they were to be received for a yaelonage bid.

"As I observed them, the plans were simply stock plans, suitable only for inland elevators, such as

(Continued on Page Three)

BYE-ELECTION IS INTERESTING

Conservative Member to Retire from Seat Representing West Toxteth

LONDON, April 29—(Canadian Press Cable)—An unusually interesting bye-election is promised in the West Toxteth divisions of Liverpool where Sir Robert Hermon-Hodge, the Conservative member of the House of Commons, is giving up the seat after thirty-two years' membership for that constituency.

West Toxteth is entirely an industrial constituency, comprised chiefly of dock-workers, miners, engineers and seamen, yet, while the Labor party has made repeated efforts to win it, the party invariably has been thwarted by the popularity of Sir Robert, combined with the Toryism which for years had doubtless influenced so much among the workingmen as the employers.

Winston Churchill's name is mentioned as that of a possible candidate but considering how narrow Sir Robert's majority was last December it is considered doubtful that the former colonial secretary would risk running there so soon after his defeat in the Abbey division of Westminster.

J. Gibbons will be the Labor candidate in West Toxteth.

SUGAR EXPORTS DECREASE

OTTAWA, April 29—Canadian refined sugar valued at $2,029,558 was exported during the month of March. In March, 1923 the exportation was valued at $1,821,929. During the twelve months ended March, 1924, 116,720,595 pounds were exported compared with 292,441,251 in 1923.

BRUCE APPEALS FOR UNION

GEELONG, Australia, April 29—(Canadian Press Cable via Reuter's)—Speaking here yesterday Premier Bruce of the Australian Commonwealth, appealed to the Nationalist or government party to remain united, otherwise, the government would be defeated at the next election.

DEMAND FOR CITY LOTS IS GOOD, SAYS FERRIS

Superintendent of Land Department Declares Much Outside Property Is Being Rented for Gardening, Horticulture and Poultry Farming

Superintendent S. Ferris of the City Land Department yesterday said the demand for lots during the past month has been very good, and the sales have been quite up to expectations.

Much of the business at the present time consists of renting outside property for gardening, horticulture and poultry farming. The city has large areas of land which is of practically no value for residential purposes and this is being rented out under cultivation leases to some use as rapidly as conditions will permit.

Could Rent 1,000 Acres

"We could rent a thousand acres if we had the land," the Superintendent declared, when describing the demand for outside property.

"There is also good demand for inside property. Several inquiries for lots are received every day and we put through several sales every week. The demand is not rushing, but we are always doing some business.

"Some inquiries are coming in from other cities, and some sales are being made to outsiders," he said.

Continuing, Mr. Ferris said the cancellation of outside subdivisions was going ahead steadily. And the land is being converted into acreage for truck gardening and other purposes.

City Growing Smaller

"This process results in the city steadily growing smaller. These outside subdivisions would probably not be used for residential purposes and are better in acreage than in city lots. As soon as the city gains title to a whole subdivision the plan is immediately cancelled.

"If the plan were not cancelled it would be illegal to convert it into acreage as the law demands that the streets and lanes be kept open. Of course the streets and lanes in some of these outside subdivisions are not discernable and no one but a surveyor could find them. They are there, and cannot be shut off until the whole subdivision is cancelled," he said.

HIS BROTHER'S WIFE

by RUDY AYRES © NEA SERVICE

BEGIN HERE TODAY

The marriage of Dolly and Nigel Hetherton proves an unhappy one. When war is declared, Nigel is called. He leaves Dolly under the care of Mary Farmiloe. Nigel is killed, and Dorothy marries an old sweetheart, Robert Durham. Dolly and Robert sail for America, and word comes of the singing of their ship.

When Nigel's brother, David, calls to see Nigel's widow, Mary is ashamed to tell him of Dolly's marriage. David mistakes Mary for his brother's wife and asks her to come to live at Red Grange with him and his aunt. David and his aunt welcome Mary when she comes to Red Grange. David asks Mary if she believes in ghosts and tells her that Red Grange is haunted.

NOW GO ON WITH THE STORY

"Red Grange is haunted, do you mean?"

"I'm not sure we are quite proud of our ghost, aren't we, Aunt Florence? I haven't seen it myself, but a good many of our ancestors have, and each visitation is chronicled most carefully in an old book, and I will show it to you tomorrow. You are not afraid of ghosts?"

Mary laughed.

"I don't believe in them, of course! Do you?"

He hesitated.

"I'm not sure — but I rather believe I do."

"David!" said Miss Varney reproachfully.

He looked across at her.

"Yes, I believe I do; in our particular ghost, at any rate. They say she is a very charming person."

"A woman, then?" said Mary.

"Yes, a lady in gray. As I say, I've never seen her, but she is supposed to appear at stated times and walk the corridors upstairs. I daresay you've noticed that most of them are oak-panelled?"

"Yes."

"Well, there is supposed to be a secret door in one panel leading to an old, undiscovered passage — that's the story, anyway. Most old houses have some such story; I wonder Nigel didn't tell you. He and I used to spend days when we were youngsters, trying to find out where it was. I should think there's hardly an inch of panelling we haven't tapped and tried to coax into opening, but we never found anything, and I daresay it's only a story."

"Mary will be dreaming if you tell her any more," Miss Varney objected.

David looked at the girl.

"Will you? I'm sorry. I didn't think you'd be impressionable."

"I'm not. I think it's awfully interesting. When did she last appear—this gray lady?"

David hesitated. He knit his brows.

"I can't quite remember, but it's some years ago — long before my time. The story runs that she is only seen when some disaster or disgrace is threatening the family. She's quite a kindly soul, evidently," he added laughing, "and means quite well."

They all laughed, and the conversation was changed.

CHAPTER XXIII.

The Family Skeleton

David went to his room to write letters after dinner, and Mary and Miss Varney sat together in the drawing-room.

"Doesn't Mr. Bretherton ever sit with us—with you, I mean?" Mary asked irrelevantly.

Miss Varney looked up from her "Oh, yes; sometimes, my dear. But he's not at all strong, you know; in fact, at one time we never thought he would live to grow up. He's much better now, but he has to be careful. I like him to rest in his room as much as he can, and see quite a lot of him, and you'll like him very much when you know him better."

"I like him now," said Mary impulsively.

Miss Varney looked pleased; she was never tired of listening to praises of her idol.

"He's a wonderful man—wonderful! she said with quite enthusiasm. "He doesn't make many friends, and he doesn't make them easily, but when he gets a person, he'd do anything for him!"

"I am sure he would."

"He's just like his grandfather in some respects. Miss Varney went on with evident enjoyment, "only the straightest man I know, but once you have won his confidence—" She looked up at Mary with a sort of pride. "The Bretherions never forgive!" she said severely.

"I don't think that's very nice of them," said Mary, with a little little smile. "They might need forgiveness for something themselves one day."

Miss Varney browsed some more cotton from the ball on her knee.

"It's a family trait, my dear; I can't explain it in any other way. Of course I know we all have to learn to forgive our enemies, but not many of us do. I am afraid Jon now David was speaking of the family ghost, as he calls it, but he didn't tell you about Uncle Ralph, did he?"

"No."

"It was in his grandfather's time. Uncle Ralph was a young man then, and his brother Ralph—you have heard Nigel speak of his Uncle Ralph, of course?"

"No."

Miss Varney looked surprised.

"Haven't you? I wonder he didn't tell you about him. He was the black sheep of the family. He was older than David's father, and he got into some trouble down at home and went off abroad. Nothing was heard of him for years, until one day news of his death was sent to his father. He'd died somewhere in America, and the news reached was the end of him, and everyone naturally looked upon David and Nigel's father as his heir.

"I suppose it must have been about six months later" — she went on, "that a woman arrived at the Red Grange. It was November, I wasn't here, of course, but I've heard the story told so often I almost seem to have been there and w'nessed it. She had a child with her, a boy of two years old, she said she was Ralph Bretherion's wife, and that the boy was his son. Nobody had ever heard of Ralph's being married, but she persuaded his father into believing her. She had papers and certificates, and goodness alone knows what, and she told him a very pathetic story about how she met him, and what their life had been, and how he died.

"Well, to cut a long story short, she was received here as Ralph Bretherion's widow, and his child acknowledged as his son. "A nice little fellow he was, I believe; and, judging from his portrait—there's one in the gallery—he was a very pretty boy, but not a bit like a Bretherion. He and his mother lived here for about two months, living in luxury, before they were found out. David's grandfather took a great fancy to them, it appears, and thought nothing too good for them.

"Then one night the Gray Lady was seen; no fewer than three people saw her, and all on separate occasions. It was a warning, so everyone said, that some disaster was falling on the family. And sure enough someone sent an anonymous letter to the head of the house—David's grandfather — and warned him that the woman he was sheltering as his son's wife was an impostor. I don't remember the details, but it proved to be true enough. She had only known Ralph Bretherion very slightly, and the whole matter was a put-up scheme to get the money and estates for the boy."

CHAPTER XXIV.

The Bretherion Character

Mary had listened breathlessly.

"And what happened to them?" Miss Varney shook her head.

"This is the most dreadful part of the whole story, my dear, and one that none of the family are very proud of; for David's grandfather turned them out then and there, neck and crop, into the road, and wouldn't allow anyone to raise a finger to help them. It was a dreadful night, so they say, snowing, and with a cutting wind blowing."

Miss Varney shivered a little at her own thoughts. She had told the story so many times that it had become quite realistic to her.

She put down her work and looked across at Mary.

"In the morning some of the villagers found them in a snowdrift by the roadside. The little boy was dead, and his mother—she shook her head — "she died soon afterwards."

"How cruel — how wickedly cruel!" Mary's voice was angry and indignant. "Wasn't he punished? Can't a man be punished for murder? It was murder!" she repeated vehemently.

Miss Varney looked a little shocked.

"Tiers was a terrible scandal, of course; but—well, when you are rich and powerful man, my dear, you can hush things up, you know, and the whole truth never came out. But it showed that side of the Bretherion character — relentless, unforgiving."

"And you mean—you mean that David would be like that?" asked Mary slowly.

"Oh, my dear, how can I tell? I only know that he is a Bretherion to the backbone."

Mary left her chair and walked over to the fire. She dropped on her knees, holding her hands to the warmth of its blaze. She was shivering a little.

"I suppose if anyone deceived him, then," she said in a hard voice. "that he would be quite as capable of behaving in the way his grandfather did. Is that what you mean?"

Miss Varney looked distressed.

"I'm afraid I am giving you a wrong impression of him, Mary. It's so unlikely that anything will happen to rouse him sufficiently. In the ordinary way he never gets upset at all. Why, even when we heard that Nigel had been killed, you would hardly have thought David cared, the way he took it."

Mary's face flamed.

"It seems that nobody loved him but me!" she said bitterly. Then, suddenly remorseful: "Oh, I didn't mean that! Please forgive me; I didn't mean that!"

Miss Varney took the hand she extended.

(Continued in our next issue)

COMMUNITY
PRINTING CO.
10137 98th STREET
Walter Dredge Phone 5531

Mat. Esdale
Printers Ltd.
PRINTERS
10062—100th street
(opp. Macdonald)
PHONE 4567

Dr. C. CRAFTS, D.C., Sp.C.
Chiropractor Specialist
Room 2, Benson Block
10144 101st St.
Spinal analysis free.
Phone 4386 Edmonton

Get Your Radio Set
From the
RADIO SUPPLY CO, LTD.
10008 101A Ave. Phone 4675

THE GREGORY COMPANY
AUTO PAINTERS
Auto tops, cushions, curtains, auto body and truck building, general repairs
10078—96th St. Edmonton Phone 5417
Third floor Gray-Dort Garage

McLEOD'S GARAGE
U-DRIVE LIVERY
Latest model cars by hour or day.
REASONABLE RATES
Phone 3290 10624-123rd Ave.

Dominion Motors
LIMITED
Edmonton Ford Dealers

WOULD DISINFECT EMPTY CATTLE CARS

Angus McDonnel Says Hog Production in His District Has Dropped

According to Angus McDonnel of Ray, the hog production in that district will be short this year on account of the bad weather during the farrowing time in April, when thousands died in many cases or had their litters. The cattle and foals, however, he said, are coming through all right and there is not much loss among the cattle and horses.

Regarding the precautions against the spread of the foot-and-mouth disease from California into Alberta, Mr. McDonnel said that the long-connected with the Cattle Breeders' Association, said, the stock cars returned empty from Seattle to Alberta should be thoroughly disinfected. He said he was guaranteed, he said, that the same cars which carried Alberta cattle to Seattle never sent back here as empties and there was the danger that empties from other parts might bring the disease into Alberta. He thought there should be more disinfect from crows bringing the disease germs from dead cattle than in the case of wild geese, which usually hurry on north without stopping until they get to the land where they breed in the summer.

As a cattle breeder who had spent many years in Alberta, he said, the quality of the cattle of Alberta, Mr. McDonnel added, he earnestly hoped that the province may be kept free of the plague.

Alberta Guests At City Hotels

MACDONALD

J. M. O'Brien, Calgary; Miss Mabel M. McAllister, Mrs. J. Hutton, Calgary; Chas. McDonald, Camrose; E. Drummond, Vegreville; D. Mason, Calgary; Mrs. J. A. Richardson, H. C. Hersey, Calgary; C. W. Smith, Medicine Hat; R. B. Bryce, H. Buchanan, Calgary; B. Metcalfe, Lethbridge; A. H. McGuire, D. N. O. Byrne, J. R. Welton, W. Cochrane, H. Pollard, F. Haney, Calgary; H. Gouthier, Vermilion; S. S. Clarke, Calgary; W. Novakovs and daughter Bawlf; A. E. MacDonald, Edson, Jen Larson, D. A. Hart, Camrose.

CORONA

W. D. Murdock, Calgary; Mrs. and Miss Dulan, Westlock; G. Mason, Calgary; Mrs. McKenzie, Calgary; J. Farquharson, Calgary, W. B. Fullerton, Wetaskiwin; O. Flynn, Calgary; Mrs. J. Lawrence, Calgary; L. Oliver, Calgary; O. P. Welsby, Saskatoon; H. Todd, Calgary; H. M. Pearson, Grand Prairie; Mrs. M. Merrish, Smoky Lake; E. P. Cowan, Peace River; J. C. Webb, Grand Prairie; Joseph C. Baker, Grand Prairie; R. Baldwin, Vegreville; Mrs. P. Thorn, Ponoka; Miss L. MacLean, Ponoka, Floyd Gonder, Mossideé; J. B. Jarvis, Calgary; Mr. and Mrs. D. A. McTavish, Sangudo; W. Gallagher, Calgary.

CECIL

A. Lagnash, Lamont; S. G. Lutz, Bretherton's widow, and child, Stony River; J. Glen, Spirit River; M. Mikovick, Spirit River.

RICHELIEU

J. M. Walsh, Brookville; Mrs. S. Wilson, Calgary; J. Houchet, Greenville; E. Dube, Drumheller; S. Sordiveau, Bonnyville; W. Carrier, M. Bick, M. Bergren, J. Bjeren, P. Kulton, J. Komron, Coleman.

CASTLE

J. Elliott, Calgary; Tom Grick, Stuff Plain; H. Hoit, Calgary; C. H. Stevens, Leduc; B. H. Stevens, Fawn Lake; A. Cable, Provost; W. Bracchell, Hairton; W. Peronto, Vegreville; N. L. Murphy, Watrel, L. Beiner, Edson.

LELAND

T. Nicholls, Sterco; J. Wide, Minburn; Jas. Toad, Mountain Park; F. Marher, Sangudo; T. Mercer, Stanford; W. Scott, Conway; D. O. Olson, Big Valley; W. West, Camrose.

ST. JAMES

W. Porter, St. Albert; B. Barger, B. Barger, Greenwood; Mr. and Mrs. Deck, Ballentine; B. Haggarty, Calgary; W. Moon, Athabasca; S. Crawford, Athabasca; C. Chase, Colinton.

ROYAL GEORGE

H. W. Love, Irma; C. B. McClure, C.N.R.; J. Hollier, St. Paul; W. Full, Calgary; T. P. Brown, Tomahawk; Mr. and Mrs. Williams, Calgary; W. J. Taylor, Lamont; A. Stewart, Jasper; F. Mutanut, Sterco; H. Simonde, Cadomin; J. E. Fulcabeck, Jasper; R. Marquis, Irma; A. J. Cabelious, Holden; H. Barber, Bruce; J. W. Umiel, Spedden; Jack Hansen, H. Welawatt, Killam; C. Ikara Marchad; E. G. Hooper, Darrhead; Archie McDonald, Red Deer.

KING EDWARD

O. E. Windsor, Bashaw; R. Martinson, Blue River; W. Tear, Brule; W. Ryan, Calgary; Mrs. J. A. Stone, Mrs. James Hay, Vermilion; Chas. C. Smith and wife, Mrs. E. B. Cartlegh, Vegreville; R. W. Brittain, Mundare; P. Dyde, Vegreville; N. J. Maxwell, Calgary; Mr. and Mrs. J. S. Hicks, Calahoo; W. J. Wilson, Calgary; G. E. Wilson, Wainwright; George Mills, Athabasca; Mrs. J. McConnell, Calahoo.

SELKIRK

A. Albertson, Big Valley; W. L. Browne, Sebe Beach; H. J. Northcott, Lacombe; Mrs. Charles Brown, Mrs. James Hay, Vermilion; Chas. C. Smith and wife, Mrs. E. B. Cartlegh, Vegreville; R. W. Brittain, Mundare; P. Dyde, Vegreville; N. J. Maxwell, Calgary; Mr. and Mrs. J. S. Hicks, Calahoo; W. J. Wilson, Calgary; G. E. Wilson, Wainwright; George Mills, Athabasca; Mrs. J. McConnell, Calahoo.

YALE

J. Sherritt, St. Albert; J. Price, Mountain Park; Mrs. J. Kerr, Vetaskick; Mrs. E. Smallacombe, Seba Beach; H. MacLean, Sangudo.

ALBERTA

R. Robertson, Cadomin; E. Merriner, Wetaskiwin.

THORNTON

P. Mondie, Edson; B. Tuke, Lloydminster; G. Kolendick, Drumheller; J. Brady, A. Wallace, Sterco; H. Anderson, Athlone; R. Harris, Hanville.

EMPRESS

N. Wisnick, Edson; B. Wolonchuk, Drumheller; G. Konsul, Edson.

GOVERNMENT TO GIVE PRIZES FOR FOREST FIRE ESSAYS

Rules of the Competition for Boys and Girls, in Which the Winners Will Receive Radio Outfits and Cash

The Dominion Government's offer of a series of prizes, of cash and radio sets headed by a grand prize of a complete radio outfit, if the winner is prepared here for the information of the boys and girls under sixteen years of age who are eligible to write the competing essays on fire prevention. The contest closes at midnight, May 3.

The proclamation, which is to be used as the basis of the essays, is as follows:

A Proclamation.

"Whereas the protection and perpetuation of our forests are vital to the continued industrial welfare and prosperity of Canada and to its individual health, comfort and prosperity;

"And Whereas it is shown by the statistics of the several forest authorities that the industries which our forest resources have suffered enormous losses, through the occurrence of forest fires and that the loss through such fires has far exceeded the rate of the depletion by timber wealth through legitimate cutting operations;

"And Whereas Our Dominion is recognized as the main source of supply of coniferous timber within Our Empire and it is essential that, if Canada is to retain and increase her position as an exporter of forest products, the unnecessary losses through forest fires must be curtailed;

"And Where in many cases forest fires have resulted in disastrous loss of life, and in many cases, greater than timber wealth;

"And Whereas apart from direct loss through the agency of fire, the vitality of the forest is thereby seriously impaired, rendering it unduly susceptible to attack by insects and fungi;

"And Whereas forest fires disturb the equilibrium of stream flow, lower the water table, and frequently give rise to serious erosive effects;

"And Whereas the great majority of forest fires are still attributable to inexcusable neglect or ignorance, and are therefore preventable, and the exercise of reasonable prudence and proper carefulness on the part of responsible individuals would reduce the timber losses by fire in Canada to small proportions;

"And Whereas it is desirable that the attention of the public be directed to the extent and underlying causes of the preventable loss of life and property by fire and to the best and most practicable means for its control and that a specific period of the year be set aside and properly designated for the dissemination of such information;

"Now Know Ye that We by and with the advice of Our Privy Council for Canada, have thought fit to proclaim and to appoint for a week commencing Sunday, the twenty-seventh day of April and ending on Saturday, the third day of May in this present year as a 'Save the Forest Week,' during which period the citizens of Our Dominion shall be entreated to give special heed to the facts hereinbefore set out, to give careful heed to information disseminated by the various forest protective agencies, and in particular to act upon the following suggestions:

"1. That settlers and others engaged in the clearing of land should fully observe the fire laws in the Dominion and of the province, which laws have been enacted for their protection, as well as for the preservation of Our timber resources.

"2. That at this time of the year, when thousands are looking forward to spending their summer vacations in the woods, all should take cognizance of the fact that the camp fire, which one of the most pleasant and valuable adjuncts of camp life, may, if neglected, easily result in disaster; and that to prevent repetition of such losses as have been annually sustained from this cause, all persons should familiarize themselves with the proper methods of building, using and extinguishing such fires;

"3. That loggers, saw-mill operators and others interested in timber operations should see that all equipment and appliances designed to prevent the origin or spread of fires shall be overhauled and placed in a state of thorough repair; that such persons should review with care the fire protection requirements of the legislation under which they operate; and that they should see that all employees working under their direction are properly instructed as to the danger of fire."

The Contest Rules

Following are the rules for "Save the forest week" essay competition for children under sixteen years of age:

1. The subject of the essay is to be the proclamation designating the week April 27 to May 3 as "Save the Forest Week," or any point relating to forest fire prevention, dealt with in such proclamation.

2. The essay is not to exceed five hundred words in length.

3. The essay may be written either in English or French.

4. The essay is to be in the contestant's own handwriting, and to be written on one side of the paper only.

5. The contest is restricted to children under sixteen years of age.

6. Each essay must be accompanied by a certificate of a school teacher or clergyman that the contestant is under sixteen years of age.

7. Neither the name nor any other mark of identification of the contestant shall appear on the essay, but each essay must be accompanied by a separate sheet on which is legibly written the contestant's name and address in full, and school, if any.

8. No person shall be eligible to receive more than one prize, nor to enter more than one newspaper competition.

9. The competition will close at twelve midnight on *May 3, 1924.*

10. The prizes for the competition are as follows:

(1) Radio outfit.

A receiving outfit to consist of:

(1) Regenerative tuner with detector and two stage audio frequency amplifier.

(2) Complete set of tubes to work off dry battery.

(3) One pair telephones and plug.

(4) A and B batteries.

(5) Complete antenna equipment.

(6) Necessary wire for connecting up set.

(7) Twenty-five dollars in cash.

(8) Ten dollars in cash.

Honorable mention. Five prizes of five dollars in cash apiece.

11. The essay winning first prize shall be forwarded by The Bulletin to the Acting Director of the Dominion Forest Service, Department of the Interior, Ottawa, who will judge it in competition with other first prize essays to be received by him from similar contests all over Canada.

12. The Acting Director of Forestry will award the grand prize for the best essay received from all Canada.

13. The grand prize will also be a radio set, as follows:

Receiving outfit to consist of:

(1) One tuner, detector and amplifier unit comprising but two stages radio frequency amplification.

(2) One pair telephones and plug.

(3) One loud speaker.

(4) Necessary A and B batteries.

(5) Complete antenna equipment.

(6) Necessary wire for connecting up set.

14. The contestant winning the grand prize must return his local first prize in good condition to the newspaper which awarded it. The newspaper will then proceed to deliver to him the grand prize.

15. The local first prize so returned will be delivered by the newspaper to the contestant winning the second prize in the local competition.

Is Not Limited

The competition is not limited to Edmonton or to the surrounding territory but is open to any reader or subscriber to The Bulletin. The prizes are donated by the government through the Hon. Charles Stewart, while the awarding of the grand prize is a function of the Acting Director of Forestry.

All the essays must be mailed direct to The Bulletin, while the prizes will all be distributed from this office. The grand prize winner must return the first prize received in the local competition, following which the first prize will be delivered to the winner of the second prize in such local competition, but there will be no further readjustment of prizes than this.

The judges in the contest are: Colonel R. H. Palmer, Chief Forest Officer of Northern Alberta; John MacDonald, manager of D. B. Fraser & Co., Ltd. and H. A. Calder.

CHURCH IS BUILT FOR EXHIBITION

Police Station Is Another Addition to Grounds at Wembley

LONDON, April 28—(Canadian Press Cable)—The Mount Royal Legion has consecrated the Church of St. George, in the grounds of the Empire Exhibition. The building, which is of the bungalow type, is forty feet long by twenty feet wide, and includes vestry accommodation.

The total cost of the church will be $1,500 and contributions are already being received.

While the edification of the well-door is in progress, preparatory to the conviction of the evil-doer is provided for by a police station in the grounds of the exhibition. Incidentally, the posse of Royal Canadian Mounted Police who are on duty at the Canadian pavilion, have all been sworn in as special constables of the Metropolitan police force, but their powers of arrest and detention extend only to the Canadian exhibition buildings.

OBITUARY

MARY JANE WARDELL

Mrs. Mary Jane Wardell, wife of Alfred H. Wardell, died at her residence Monday night at the age of 71. She is survived by, besides her husband, three daughters, Mrs. D. McGrath, Mrs. William Latimer and Mrs. H. Beal, all of Edmonton; one son Roff Wardell also of Edmonton; and four sons, Fred Ross of Edmonton, Fred Ross of Vancouver, William and J. P. Ross of Toronto.

The funeral will take place this afternoon at 3:30 o'clock from the family residence, 1944 Ada Blvd., the Rev. G. A. Clarke officiating. Interment will be made in the Edmonton cemetery. Andrews Bros. are in charge of arrangements.

FUNERAL OF GLADYS J. HURST

Gladys Jane Hurst, nineteen year old daughter of Mr. and Mrs. George F. Hurst of Falfa, died in one of the local hospitals yesterday morning. The funeral will be held today at 2:00 o'clock from Andrews Bros. parlors, interment to be made in the Beechmount cemetery.

FUNERAL OF MRS. WILSON

The funeral of Sarah Wilson, wife of Robert Wilson of 9810 82nd Avenue, who died in this city on Sunday at the age of fifty-six, was held yesterday afternoon at Wainwright & Jackson's parlors, the Rev. W. H. Morgan officiating. Interment was made in the Mount Pleasant cemetery. A large number of friends of the deceased were present and many beautiful floral tributes were received.

MARGARET LOWRY FUNERAL

The funeral of Margaret Lowry, of 8516 93rd Avenue, who died the late Hugh Lowry, took place from Wainwright & Jackson's parlors yesterday afternoon. The Rev. A. D. Heid officiated. The funeral was largely attended by the many friends of the deceased. The pall bearers were, John E. Lowry, Hugh H. Lowry, E. Creighton, M. Connors, H. Cannon and A. Hosford. Interment took place in the Mount Pleasant cemetery.

Military Orders

Battery orders by Major N. V. Buchanan, M.C., commanding 41st Battery, C.F.A., Edmonton, April 24, 1924.

No. 2—Battery parade: The first parade for the recruits for horses in training will be held at the Prince of Wales Armouries on Wednesday, May 7, at 7:30 o'clock. Recruits in Civilian clothes.

No. 3—Annual Training and Camp: The plans for local training, Artillery association competition and Sarcee Camp will be explained.

No. 4—Recruits: Those intended to join the Battery should appear at this Parade for swearing in.

W. A. LEWIS, Capt and Adjt.

The Weather

Weather in the west has been mostly fair with moderate temperature.

Forecasts, Manitoba and Saskatchewan, fair, not much change in temperature.

Alberta, mostly fair and mild.

Prince Rupert	48	52
Victoria	46	56
Vancouver	46	64
Kamloops	36	78
Calgary	36	58
Edmonton	40	60
Battleford	34	62
Prince Albert	34	58
Medicine Hat	40	48
Moose Jaw	34	47
Saskatoon	37	60
Regina	32	56
Winnipeg	40	50
Port Arthur	34	50
White River	20	32
Parry Sound	36	54
London	39	65
Toronto	40	56
Kingston	40	62
Ottawa	38	68
Montreal	42	60
Quebec	34	58
St. John	30	48
Halifax	39	52

NORTHERN WEATHER

McMurray, Clear, calm	44A	
Horse River, clear, calm	44A	
Fort Smith, clear, calm	42A	
Calling River, clear, calm	42A	
Lac La Biche, clear, calm	50A	
Plamondon, clear, calm	50A	
Athabasca, clear, calm	50A	
Slave Lake, clear, calm	48A	
Grouard, clear, calm	46A	
Peace River, clear calm	50A	

TWO MEN ARE SHOT TO DEATH

CHICAGO, April 29—Two men are dead and seven others slightly wounded as a result of mysterious shooting at a labor union hall last night, believed by the authorities to have been caused by a factional controversy, Samuel S. Bills, a business agent for the ice cream wagon drivers union, was killed and Robert Devere was fatally wounded.

PREPARE FOR MAY PARADE

Workers to Give Demonstration in Market Square

International Labor Day, May 1, will be celebrated in this city by a mass parade and demonstration of workers which is scheduled to start at 7.30 o'clock on the Market Square. Plans are being completed for the event.

Under the joint auspices of the Trades and Labor Council, the Canadian Labor Party and the Workers' Party, the parade will include representatives of all branches of union labor. A band will be in attendance and several speakers have been asked to address the crowd.

The committee of the various organizations concerned are as follows: Trades and Labor Council, W. Coombe, J. S. C. Smith and W. Hunt; Canadian Labor Party, Mrs. D. Bell, H. Millar, M. Moss; Workers Party, C. Seiver, H. Grove and W. Logan.

The parade will likely march through the main streets or the city headed by the band following the speakers.

ESTABLISH HEATING PLANT

WINNIPEG, April 29—Preparations for the establishment of a central steam-heating plant for Winnipeg are going ahead rapidly, and to date contracts guaranteeing a revenue of $50,000 annually have been signed. Tenders for the construction of a $350,000 distribution system have been called for May 24. The plant will be operated by the city.

Repeater Cigarette Paper
REPEATER
5¢ PER BOOK
120 Leaves
THE FINEST QUALITY PAPER MADE

ARE YOU DOING YOUR PART ?

EDMONTON BOYS NEED THE Y. M. C. A.
THE Y.M.C.A. NEEDS YOU

HELP CONSERVE THIS COMMUNITY ENTERPRISE NOW

Campaign Phone - 1323

QUASH LIQUOR SELLING CASE

District Court Judge Finds Evidence Insufficient to Convict Good

CLERK IS DISMISSED

Accused Denies Sale After Previous Experience with Legal Matters

The conviction against Edward Good for the illegal sale of liquor in the Rex Drug Store on 101st Street on March 16, was quashed yesterday by Judge Crawford in the District Court after hearing the appeal presented by Hugh C. Macdonald, K. C. Good, who had been on his last week as clerk at the drug store, had been found guilty of selling the liquor to an eighteen-year-old youth and sentenced to two months in jail with a fine of $300 or in default an additional two months by Magistrate Primrose.

"It is absolutely criminal to sell liquor of such potency to youths of eighteen," declared the Judge in giving judgment, "and if I could ratify myself he sold this liquor, I don't think that I would stop at a sentence of two months in jail. But it is always necessary for the head of tribunal such as this to exclude all indignation and consider the case in cold, calm, judicial fashion."

Going on to review the evidence, the Judge said he was not satisfied as to the identity of the seller, although there was no doubt that someone in the store had sold it that night. Remarking that one of the boys had been uncertain as to the identity of Good and while the other was positive, the Judge said that he was not sure that he should accept his evidence as he was under the influence of liquor and his statement had been corroborated by Good. He then quashed the conviction.

Said He Had Quit

Edward Good took the stand in his own behalf and told the Court that he had sworn off selling any liquor after he had been fined for such an offence, a fortnight previous to the last arrest, and warned by Magistrate McLeod that another offence would mean jail.

Questioned by A. M. Knight for the crown, as to his connection with various drug stores that had been raided and fined for selling liquor, he denied they were "bootleggers' joints."

"But you told Mr. Macdonald that you had sold liquor on the numerous occasions. You must have sold a large quantity?"

"No, but I sold drinks of liquor on numerous occasions," said the witness.

"And you say," continued Mr. Knight in cross-examining, "that after receiving the lecture, you quit selling liquor, and you wish the Court to believe this? Did you ever know of any bootlegger who quit?"

"I am not acquainted with any bootleggers," responded the witness, while a smile spread over the gallery.

Addressing the Court for the crown, Mr. Knight declared that the evidence of the boy should be believed as to the identity of Good, as he had asked the accused his name while in the drug store. On the other hand Mr. Knight argued that since the accused had expressed a fear of going to jail, that was sufficient reason for him telling the truth so as to avoid a term in jail, and consequently his evidence should not be believed in Court.

NEWSPAPER MEN TO VISIT EDMONTON

Arrangements for Entertainment of a Large Delegation May 29

More than a hundred members of the Canadian Daily Newspaper Association and of the Canadian Press, on their way to Vancouver, where they will attend the meeting of the Canadian Press will be held.

The visitors will reach this city at 8:40 o'clock on the morning of May 29 and will be met at the train by a reception committee which will escort them to the Macdonald Hotel. Automobiles will take the party on a drive through the city, leaving the hotel at 10:30 o'clock and luncheon will be served at the Edmonton Country Club at 12:30.

In the afternoon golf will be available for those who prefer the links, while the others will be taken on an automobile tour of the surrounding country.

The visitors will be the guests of The Edmonton Journal and The Edmonton Bulletin at a dinner and a dance at the Macdonald Hotel. The dinner will be served at seven o'clock and the dance will be continued until train time late that evening.

IS CHARGED WITH FALSE PRETENSES

Andrew Stalmasluk of St. Paul de Metis to Come Before Higher Court

On a charge of false pretences, Andrew Stalmashuk of St. Paul de Metis, was given a preliminary hearing there before Justice of the Peace A. U. Lebel, on April 22 and committed for trial at a higher court, according to returns filed by the magistrate yesterday. The charge was that by false pretences, he obtained credit in respect of the purchase price of a binder and so incurred a debt for $288 to W. Pepin & Sons. The accused received that he had to say until the case comes before a higher court.

COAST ELEVATOR

J. J. Davidson, President of the Pacific Coast Construction Company and R. H. Gale, former mayor of Vancouver, and family, passed through the city last night from the East enroute to Vancouver.

"Mr. Gale, who is the representative of Spillers' Limited, England, is on his way home from England where he spent some time in the interests of his firm which is among the leading millers of Great Britain.

"The Spillers' Company are the owner of a new $2,500,000 elevator on the coast which is being erected this summer by the Pacific Coast Construction Company.

AGED COUPLE DIES IN FIRE

SAINT ISIDORE DE PRESCOTT, Ont., April 29—Alexander Logan, eighty and his wife, seventy-five, were burned to death in their home early this morning. The cause of fire is undetermined.

BRITISH BUYER IS SATISFIED

Witness Tells Inquiry Canadian Wheat Was Not Complained of

SUPPORTS MISUS

Dr. Magill Says Trade Being Inadequately Supported Overseas

WINNIPEG, April 29.—(Canadian Press)—British buyers were satisfied with the shipments of Canadian grain received last year, according to the evidence of Sydney B. Smith, head of the Smith-Murphy Export Company, who testified before the Royal Grain Inquiry Commission here this afternoon.

Mr. Smith said his company had shipped 48,000,000 bushels of wheat to the United Kingdom last year and not a single complaint had been registered.

Mr. Smith supported the evidence submitted to the inquiry at the private terminals. It brought the price of the low and off-grade grains to a higher level. If there were no mixing houses, the witness said the effect on prices of the low and off-grades would be serious, especially in the years when there is an unusually large quantity on the market.

His company, he said, always paid a one cent premium for Number Three Northern and the lower grades, and sometimes a premium on Number One and Two when specially required.

Riddell to Testify

At the final session tomorrow, Dr. J. M. Riddell, of the Saskatchewan Co-operative Elevator Company, will testify, and will be followed by the purchase manager of the Alberta Wheat Pool. The commission will then adjourn to May 8 when it will meet in Vancouver to investigate the van Allen charges.

During the session Dr. Robert Magill, secretary of the Winnipeg Grain Exchange, discussed the possibility of the storage facilities being increased for Canadian grain in the United Kingdom and observed that recent efforts of the trade had not received adequate support overseas. It is in evidence that Canadian exporters are in no position to ship grain on consignment to the United Kingdom since the financial hazard has been found too serious.

John Evans, Progressive M. P., of Saskatoon, wrote the commission stating that when he was director of the Saskatchewan Co-operative Elevator Company, he had approved of the company adopting the practice of mixing, after the authorities had issued regulations for that purpose, though in principle he had been opposed to the policy.

"The Hon. George Langley submitted a letter which urged that something be done to provide increased storage facilities in the United Kingdom for Canadian grain.

He thought if the pool marketing operations developed there might be financial assistance secured from Clyde and Thames warehouse interests for storage facilities overseas. It was in the imperial interest, he admitted, that a large supply of grain should always be in storage in the Old Country. The exporters, he thought, should take the initiative, but Dr. Magill remarked that the imperial authorities had failed to support a move, in that direction from Canadian exporters recently.

The report of Leslie Boyd, chairman of the Board of Grain Commissioners, which was tabled in Parliament last week, concerning his investigation in England last year, was placed on the records of the commission today. The report showed that Old Country millers were satisfied with Canadian grain, but one objection was made that Canadian grain had been tampered with while en route, in bond, through the United States.

Y.M.C.A. DRIVE GETS $20,000 IN ONE DAY

(Continued from Page One)

the Rev. R. L. McTavish, Mayor K. Blatchford, Dr. D. G. McQueen, the Rev. W. A. Smith, the Hon. J. E. Brownlee, the Hon. J. H. Boyle, Robert McCreath, Bishop H. A. Gray, C. J. Yorath, Dr. A. D. Reid, H. H. Crawford, the Rev. G. A. Clarke, the Rev. J. M. Conyn-Clarke.

Business Men's Co-operating Committee of Two Hundred: Division "A", G. E. Hayward, Commander; Captains, Team 1, Heber Smith; Team 2, J. H. Wallace; Team 3 John Blue; Team 4, D. M. Duncan; Team 5, W. L. McHeth. Division "B", W. W. McBain, Commander; Captains, Team 6, W. J. Thompson; Team 7, R. E. Boyer; Team 8, H. S. Hagler; Team 9, John Riach; Team 10, H. J. Voysey. Division "C", J. W. Mould, Commander; Captains, Team 11, W. H. Blackett; Team 12, C. Fowler; Team 13, George Cowan; Team 14, R. C. Thompson; Team 15, T. W. McBride. Division "D", W. H. Reed, Commander; Captains, Team 16, Gordon Winkler; Team 17, F. F. W. Lowie; Team 18, J. H. Pavey; Team 19, T. A. Graham; Team 20, C. A. Brine.

The Budget

The budget, as prepared by the directors, showing exactly why the $55,000 is needed immediately, reads as follows:

1—Present indebtedness, made up of the following items: (1) Old mortgage (balance) seven years past due, $12,000; (2) South Side lot, purchased in boom days for expansion to cover entire city, $8,500; (3) Interest accrued $1,800; (4) Amounts due merchants (secured) $8,500; (5) Amounts due merchants (unsecured) $2,500; (6) Salaries of employees, (past due) $2,000; (7) Note due at bank $3,500; (8) Amount due National Council of Y.M.C.A. for the War Work Hut, now a necessary part of our permanent equipment $2,940—$42,540.

2—Other pressing needs: (9) Replacing old roof (main building), repairs to roof of Hut; repairs of plastering; overhauling plumbing; repairs to swimming pool; repairs to gym. equipment; repairs to floors; minor repairs, painting, etc., estimated cost $4,750; (10) Current expense fund, 1924 and 1925, (supplementing membership fees) $8,210—$12,960. Total campaign objective $55,000.

SENATOR IS GUILTY OF PERJURY

BUFFALO, N.Y., April 29.—State Senator H. C. Lacey, arraigned today before Federal Judge J. R. Hazel, on a charge of perjury in connection with the dynamiting of the Niagara Falls high speed line of the International Railway Company in 1922, during a strike of the railwaymen, pleaded guilty and was sentenced to one day in jail and to pay a fine of $500.

McCRAY RESIGNS AS GOVERNOR OF INDIANA STATE

INDIANAPOLIS, April 29.—Warren T. McCray, convicted yesterday in federal court of with the mails to defraud, today resigned as Governor of Indiana. McCray will take no appeal from his conviction in Federal Court but will be ready to begin serving whatever sentence is given him by Judge A. B. Anderson. Emmet F. Branch, lieutenant-Governor, will automatically become Governor.

MOUNTIES PLAN ANNIVERSARY

(Continued from Page One)

facts and true history of the activities of the "red coats" in the West.

"The scenario at present is being written out by experts," Mr. Duclos said. "More than 2,500 Indians will take part in the making of the picture with the more than 100 mounted Police in the uniforms of 1874.

"Most of those who will take part will be former veterans of the old police force.

"Some of the features that are to be produced are the North West Mounted Police entering Macleod fifty years ago, the surrender of Fort Whoopup, the signing of the treaty with the Blackfoot Indians; pack-horse outfits and mule teams; whiskey traders and their escapades; Indians as they were and as they are today; the coming of the Canadian Pacific railway into Western Canada, including the trouble with Sitting Bull and the Blackfoot, who tried to stop the building of the road and camped on the right of way and was moved by the Mounties.

Patrols a Feature.

"Scouting parties and patrols of the police also will be a feature as well as visiting posts of the early days; Indian celebrations and dances; J. P. Smith and Joseph McFarlane bringing in their first cattle into southern Alberta; scenes of old Fort Macleod and bull trains; the shooting of Sergeant Wild of the N.W.M.P. by Charcoal, and the subsequent arrest and execution; the coming of the first white settlers and their advancement; cattlemen moving back to give way to the farming communities; the arrival of the first white women and who they were; the murder of Greyburn; the old ex-Mounted Policemen; buffalo barbecues and other features."

This will be the last time that such a production and celebration will ever be carried out, Mr. Duclos declared, in discussing the celebration.

To Get Special Rates.

Mr. Duclos said he has been requested by the committee to take up with the railway companies the matter of placing at the disposal of the public excursion rates from all parts of Canada and United States. The program will be as follows: A three day stop in Macleod and then to Banff and Lagan; returning to Calgary for the fair and stampede; then coming to Jasper Park for a few days; spending one day at the Wainwright buffalo herd and returning to Edmonton for the fair and stampede.

Arrangements will be made with the railway companies for special trains, Mr. Duclos said.

"There will be at least twenty thousand who will take advantage of these excursions," said Mr. Duclos. Every effort is being made by all Macleod citizens for accommodation. The government has been requested for the loan of 500 tents. There will be two large tracts of land, equipped for the use of automobile camps with running water and electric lights and stoves.

"The committee is much encouraged by the letters and telegrams for the reservation of space."

HOWE ALLEGES PLANS MISUSED

(Continued from Page One)

were built at Saskatoon, Moose Jaw and Calgary. It would not take an architect to see that the Howe plans for the Edmonton elevator were entirely unfit for tidewater terminal elevators, so the suggestion in the telegram that the Howe plans were forwarded for the purpose of being utilized in the construction of a coast elevator is absolutely absurd. They were forwarded in good faith for the purpose of offering Vancouver contractors opportunity for bidding, but they reached there too late to be available for tenders on the Edmonton contract."

Report C. D. Howe & Co. To Build New Richardson Elevator

OTTAWA, April 29—It is stated here that C. D. Howe & Co., elevator engineers of Port Arthur, have secured a contract from the James Richardson Company for the erection of a million bushel elevator at New Westminster.

Have Rosy Cheeks Look Youthful

Every pallid, sallow faced woman at a disadvantage

Muddy Complexion Explained

Many an otherwise charming and interesting girl is passed by simply because of her unhealthy appearance. No amount of paint or powder can atone for a sickly pasty looking complexion. Beauty of color is more than skin deep. It springs from the blood stream itself.

If you want to be better looking, if you really wish to acquire that clear, pink, girl-ish tint in your cheeks, you must commence today to cleanse and purify the blood.

To free the system of all poisonous waste, you must first attack Constipation. Get the bowels into an active condition. This is most readily accomplished by the regular use of Dr. Hamilton's Pills. Women favor Dr. Hamilton's Pills because they are so mild, because they don't cramp or gripe, because they give immediate effect.

To improve your looks, to feel always at your best—nerves steady and full of poise, regulate your system with Dr. Hamilton's Pills. Sold by all dealers in 25c boxes or by mail from the Catarrhozone Co., Montreal.

MAYOR PLANS PENALTY CUTS

Under Proposed System Now Percentages Will Range from 4 to 7 per Cent

MANY DIFFICULTIES

Idea Is to Reduce Scale to Conform with Bank Interest

The tax penalties under the proposed system of collecting taxes on the instalment plant will probably range from four to seven per cent, according to Mayor Kenneth A. Blatchford, who now is working out the details of the system.

The penalties under the present system range from five to eight per cent, and all of the taxes fall due at one time with no provisions for paying by instalments. It is understood that payment of monthly instalments will be provided for.

How System Works

The new system, according to present arrangements, will provide for payment of taxes at par up to July 1, after this date the penalty will be four per cent, after October 1, five per cent, and seven per cent on taxes not paid until after December 1st.

This is somewhat higher than was originally intended by Mayor Blatchford, when the scheme was first considered, but there is a possibility that this rate may be cut down somewhat next year, it is said.

One of the several difficulties in the way of reducing the penalties is the fact that the estimate for this year's requirements have been worked out on the basis of the high penalties imposed last year. It was said if the penalties are reduced unduly, the levy will have to be increased sufficient to make up the difference, the Mayor said.

Last Year's Penalties

The penalties collected last year amounted to approximately $75,000, while the interest paid to the bank for money borrowed to tide over the city until the taxes were paid only amounted to about $25,000.

It is argued by Mayor Blatchford that inasmuch as the penalties were originally imposed to cover the interest paid to the banks, that the total should not be greater than amount of the interest paid in any one year.

McNAMARA IS NOT TO BE BROUGHT BACK

Brownlee Says Evidence Against Former Mayor Not Sufficient

Attorney General J. E. Brownlee announced yesterday that it was not likely that the Province would apply for extradition papers for W. J. McNamara, who is alleged to have been implicated in land deals barred by law.

Mr. Brownlee said the evidence submitted was not sufficient on which to ask extradition.

EDSON MAYOR HAS LEAGUE MEETING

Calls Session on International Affairs at Request of Citizens

Mayor Low, of Edson, in response to requests in September last, called a meeting of those interested in the League of Nations.

The Mayor said the idea that another arbitrament than that of war was the Society of the League of Nations's aim gave it a claim on the sympathies of all right thinking peoples. Nor was it right or fair to assume that people were cowards because they were cowards because they were pacifists. Order, discipline, courage are necessary, but they could be the outcome of education in place of a race as to who should build warships or manufacture munitions fastest or in the greatest quantity.

The Mayor welcomed the advent of the movement in Edson and offered a resolution calling the local branch of the society into being.

Mr. McIntyre, President of the Board of Trade, was in his place as seconder of the motion was taken by E. H. Tucker, Town Clerk.

A motion that a provisional directorate, to be endorsed, enlarged or amended at a later public meeting, was submitted by W. Jellis, seconded by Principal R. E. Thurber.

The Rev. Mr. Dessons and the Rev. Mr. Wright made addressed.

NO SOCIALISM IN BRITISH BUDGET

(Continued from Page One)

makers under protection against the United States under Canada.

The United States had been able to undersell Britain because of their large scale production.

Mr. Snowden made but one gesture toward accommodating capitalism—absolute abolition of the corporations profits tax, which means the loss of £12,000,000 yearly by the exchequer.

Tells Imperial Policy

While announcing in the course of his budget speech that the government was unable to endorse Premier Premier Baldwin's Imperial preference proposals, Mr. Snowden delivered several passages which shed much light on the government's imperial policy.

"No government in the opinion of the Labor government should attempt to bind parliament over a period of years upon such a controversial issue as tariff as the only result would be to raise hopes which would sooner or later be frustrated," declared the Chancellor.

There were two matters, continued the Chancellor, arising from the Imperial conference requiring financial resolutions. The first related to immunity from taxation of state enterprises. Though he saw no reason to dissent, he would like a little more time to consider it. Therefore he proposed to postpone that question till next year, which would affect no supplementary further consultation. The second matter dealt with the reciprocal arrangements made last year in regard to double taxation on shipping. He hoped to include in the finance bill a clause giving effect to that.

SETTLE ESTATE OF CORPORAL DOAK

H. Milton Martin Arranges Affairs of Late Member of R.C.M.P.

The estate of Corporal Doak, who killed in the Arctic by the Eskimo Alikomiak, has been finally settled, says H. Milton Martin public administrator of estates for the North West Territories.

In the arranging of the dead policeman's affairs much correspondence with the far eastern Arctic was necessary, while investigations had of necessity to be made by the R.C.M.P. of the Arctic detachments in respect to their former comrade's affairs.

Corporal Doak had a credit with The Hudson's Bay company at Coronation Gulf and other assets, all of which have been liquidated and distributed among the members of his family, through Mr. Martin's department.

WORK FOR AUTO CAMP

"The Strathcona business men will go dollar for dollar with the Good Roads Association up to the limit of $500 each and for that sum will undertake to install the most up-to-date auto camp possible," said F. Manning of the South Side Business Men's Association yesterday at a meeting of the Good Roads Association on the South Side. The delegation consisted of Messrs R. W. Green, R. H. McKillop and F. Manning.

Satisfied Buyers

Have the charm of music, sweet, mellow and rich in tone, in your home. Our Pianos are peerless in quality or construction and style. Generations of satisfied buyers have placed this Piano foremost.

Let us explain our liberal terms.

BARGAIN
Small Practice Piano for only
$135.00

THE BEST IN PHONOGRAPHS AND THOUSANDS OF RECORDS

MASON & RISCH, LTD.
10162 101st Street Edmonton

BONDS
BOUGHT, SOLD AND QUOTED

— Telephone 2115 —

H. M. E. EVANS & Co. Limited
Financial Agents
Union Bank Building, Edmonton

IMPORTANT
AUCTION SALE
AT
Greenfield's Exchange Ltd.
ON
THURSDAY, MAY 1st
AT 2 O'CLOCK SHARP

Having received instructions from the owners we will sell the following goods which have been removed to our salesroom for CONVENIENCE OF SALE to be sold without Reserve including:

ELEGANT 3-PIECE CHESTERFIELD SUITE (in Rich Tapesty with mohair facings) ALSO 3-PIECE VELOUR CHESTERFIELD SUITE with mohair facings, Davenport in Tapestry, 3-ply screen; Cabinet Singer Sewing Machine; 3 Wicker Chairs; Ladies Walnut Desk with Chair; Library Table; Beautiful Chesterfield Lamp; Sectional Book Case; Electric Reading Lamp; Winnipeg Couch; Ladies Desk; Hall Tree; Ottoman in Tapestry; Beautiful Decorated 97-Piece Dinner Service (Wedgewood); Large Overstuffed Chairs; CADILLAC VACUUM CARPET CLEANER; SOLID BRASS FENDER COMPLETE also set of Brass Fire Dogs; a number of fancy Cushions, also a number of Pictures, Books and Fancy Vases; one REMINGTON TYPEWRITER NO. 11 Gate Leg Table; Pair very fine Easy Chairs; Elegant China Tea Service; Tapestry Divanet.

EDEN WASHING MACHINE in A 1 shape; BEAUTIFUL WALNUT CABINET GRAMOPHONE WITH RECORDS; ELEGANT BREAKFAST SET IN EARLY ENGLISH.

EARLY ENGLISH DINING ROOM SUITE consisting of Large Buffet, Round Extension Table, 6 Full Leather Seated Chairs and China Cabinet; also one 8-Piece Fumed Oak Dining Room Suite; ONE ODD BUFFET; several odd Diners; BEAUTIFUL WALNUT BEDROOM Suite comprising of large Dresser, Chiffonier, French Dressing Table, Bed with Coil Spring and Felt Mattress; one Massive Brass Bed complete; one Simmons Walnut Bed complete; one Large Mahogany Dresser; 2 Dressers; one Dressing Table; 2 Bedroom Tables; 2 Bedroom Chairs; 2 Bath Cabinets; one Large Mirror; CARPETS: 4 BEAUTIFUL FRENCH WILTON RUGS, 2 AXMINSTER Rugs, one Velvet Rug, several small Rugs and a quantity of Linoleum and Rugs; 2 Wilton Runners with Fringe.

One Kitchen Cabinet, 2 Kitchen Tables, Kitchen Chairs, Baking Table, a quantity of Aluminum Ware, a quantity of Paint, Kitchen Utensils, Cups and Saucers, Crockery, Etc.

ONE TILE BACK COAL RANGE

TERMS CASH NO RESERVE

Greenfield's Exchange Ltd.
9802 JASPER AVE. — PHONE 2442
WE BUY FOR CASH OR SELL ON COMMISSION

$1 PUTS A ROUND OAK IN YOUR HOME

Balance Arranged

UNUSUAL VALUES OPENED THE ROUND OAK GAS RANGE DEMONSTRATION WITH CAPACITY ATTENDANCE

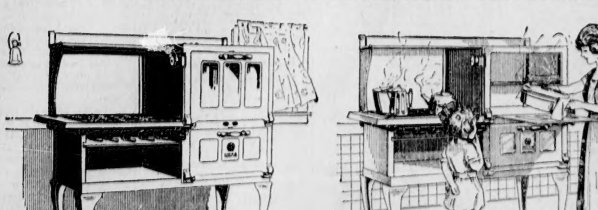

See it demonstrated. Step into the store tomorrow and from the range itself see how the Round Oak oven heats by circulation and radiating the heat to all four sides, and what this would mean to you in fuel saved.

ROUND OAK
GAS RANGES

Remember that the future is one sound reason for a quality replacement and investment.

Consider the future years as the reason for prompt action.

EXCLUSIVE ROUND OAK DISTRIBUTORS

J. A. Werner's Hardware
Market Square - - - Edmonton

Two Splendid Contests In Third Division Soccer League

ZEV IS SOUNDLY BEATEN BY ST. JAMES IN FIRST RACE OF THE SEASON

Lakeview Community League Girls Boast An Enviable Record

Chicago Girls Win 34 Out of 35 Games—Beat Uptown Brownies Twice This Season—Score 715 Points While Opponents Register 162

As a matter of fact, their average turning in scores like 26—6 is the easiest thing the Chicago Lakeview Community girls have done all season.

When the Grads took the Toronto Maple Leafs into camp in their first encounter last week by a score of 26-6, the fans were heard to murmur: "This is too easy," with the result that a goodly number of them didn't bother to go back on Thursday. And yet, as a matter of fact, their average score against teams scattered over Central States has been 23-6, which is a record that stands without parallel in the history of basketball. During the past season, the Lakeview girls have played 35 games, winning 34 of them. Of these 35 twenty-nine games were official league or tournament fixtures. All the Lakeview girls did was to garner 175 points, meanwhile holding their opponents to 162. Dividing these totals by 29, the average score is found to be 25 to 6. And so, Mr. Fan, if you thought the Grads had things easy in their first game against Toronto, what do you think of a team that can do the same thing game after game?

Splendid Record

In making this unusual record, the Lakeview girls shut out one team by a score of 29-0, held two others to one point, five others to two points, and in several other cases actually prevented their opponents from scoring a basket. Only four teams ever succeeded in scoring more than 10 points against them, the highest figure being 16 which went to the credit of the Sta-Sloger (Ill.) team. In that game, however, the Lakeviews ran their own string up to 35. The Uptown Brownies met the Lakeviews three times. In the first game, played on the Lakeview floor, the home team won by a score of 14-5; a short time later, the Brownies returned the compliment by beating the Lakeviews 11-5 on the Brownie court; the third meeting marked the final game of the annual central tournament, and was played on a neutral court, the Lakeviews winning by the lopsided score of 22-10. It was this game that sent the lady sweing editor of the Chicago Daily News into raptures over the new champions, when she declared them to be "one of the fastest, if not the fastest, teams in the United States." In view of the remarkable record of the Chicago girls, it is reasonable to believe that local fans are to get a glimpse of the best in Yankeeland, and the series should be one that will bring out the best basketball that the Grads have ever displayed.

Radials vs. South Side

Radials and Southside first division soccer teams will go through their paces this evening at Borden Park, starting at 6:45 sharp. The Radials have been going strong lately and so have the Southside representatives. Tonight's fracas should be well played and keenly contested football match.

The teams will line-up as follows:

Radials: Kiddie, Griffith, McCulloch, Wilkie, Granger, Colkingwood, Munro, Dixon, Crocket, Duncan, Bedfrides.

Reserves, Mercer, Hanlin, Chambers and Rodgerson.

Southside: Jenvey, Hobbs, Lumley, Hamilton, Rogers, Bryant, Scholes, Mayes, Herman, Phelan, Graham; reserves, Keenan, Girvan, and Small.

Bill Street will handle the game in the capacity of referee. All players are requested to be at Donald Ross school at 6.15 o'clock. The kick-off is at 6.45.

Riot Breaks Out When Lewis Is Given Decision

Mike Romano Claims the "Strangler" Didn't Throw Him

CHICAGO, April 29—A riot broke out tonight in the Coliseum when referee Charlie Lavin declared Ed. Stranger Lewis winner over mike Romano in their wrestling match for the heavy weight title. Lewis won two falls out of three, according to the referee's decision.

When Lewis was announced winner of the third fall, Romano's second Angelo Corsi, jumped into the ring and engaged in a fist fight with the referee. The crowd commenced rushing the ring and throwing bottles. It took the police an hour to clear the hall.

Lewis won the first fall with a hold in 41 minutes and 20 seconds. Romano won the second fall with a headlock in 12 minutes, 57 seconds. After the second fall Romano gained confidence and threw Lewis half a dozen times. Dazed, the champion, worked his way to the side of the ring and grabbed the ropes. Romano tried to break his hold. Like a flash Lewis turned, grasped Romano's wrists secured a double wrist lock and pinned his opponent to the floor in a few seconds. Therefore the referee announced Lewis had won the fall in 8 minutes 12 seconds.

When Romano arose after the third fall he ran around the ring shouting "I've been robbed. He did not throw me."

YOUNG STRIBLING GIVES MIKE BURKE A BOXING LESSON

Paul Berlenbach Finds the Going Tough with Harold Abbott

NEW YORK, April 29. — Young Stribling, Georgian light-heavyweight, gave Mike Burke, pride of Greenwich Village, a scientific boxing lesson in the six-round main go of the Olympic fund boxing carnival at Madison Square Garden tonight. The youthful southerner completely outclassed his aged opponent in every one of the six rounds, launching an attack that gave him a clean-cut verdict.

Paul Berlenbach, New York middleweight, found a tough man in Harold Abbott, of Rockaway Beach, who didn't know when to quit when he was virtually out on his feet. The referee stopped the fight in the fourt round.

In a ten-round go "Cannonball" Eddie Martin, of Brooklyn, fought a draw with Charlie Rosenberg of New York.

Jack Zivic, Pittsburgh lightweight, won over Ever Hammer, of Chicago, in a tame ten-round bout.

ZEV IS BEATEN IN FIRST RACE AT JAMAICA

St. James Leads "Wonder Horse" in by Four Lengths

NEW YORK, April 29—Zev the super-horse of the 1923 season sagged at the knees under the weight of 130 pounds and the responsibility of much money that had been placed on him to win the first race of the opening day at Jamaica Race track today.

Although it was only a leap of six furlongs, the three year old champion of 1923, was beaten by George Widener's three year old, St. James, trailing the younger horse by four lengths at the finish. Dunlin was third. St. James paid 5 to 1 in the pick-six pool books.

A large crowd consisting mainly of incurrable race followers attended the first day's racing in New York since the Zev-Papyrus match race last fall. Its memory, or the memories of Zev's record in 1923, the gamblers were liberal in their backing and some few went off the end of the brick docks to plunge on him. Zev's mate, however, there was some who played cautiously and Zev paid place odds of 1 to 6.

Earl Sande was on the Bridge and he broke Zev ahead of the field and led by two lengths at the quarter. Kummer on St. James, thinking that Sande was whacked up mount with the result that St. James looped around Zev and staggered far ahead of him in the stretch. Zev seemed to be all in at the finish of the short race, although he won it easily last year.

A three year old gelding named Malt, brought Christmas presents to his backers in the second race, a claiming event, when the horses of three years and up over six furlongs. Malt, a stable mate of the better known Wise Counsellor paid 29 to 1.

Kevannon Victor Over Beddam At Epsom Downs

Metropolitan Stakes Feature Event at Opening Day

LONDON, April 29. (Canadian Press Cable)—Mr. G. G. Singer's four-year-old bay filly Kwannon, by Kwang-Su-Osaka, trained by Scourfield, this afternoon won the Great Metropolitan stakes at Epsom winning by one and one half length from A. H. Tennant's five-year-old bay colt Boddam, by Ultimus-Princess Longnidipp. Sierra Leone, a four-year-old bay gelding, by Great Sport-Canyon, owned by Lord Derby, who started favorite, finished third, half a neck behind the second ran. Kwannon started at 9 to 1 against; Boddam at 100 to 8 against and Sierra Leone at 3 to 1 against.

The Great Metropolitan stakes, the feature event of the opening day of the Epsom spring meeting, the finest important long distance race of the flat racing season, being over a course of about two and a half miles, and is a handicap, with stakes of fifteen sovereigns each to which is added 600 sovereigns, the value to the winner being approximately £1,000.

Racing Pigeon Club Meet at Civic Block

A meeting of the Edmonton Racing Pigeon Club will be held in the Civic Block tonight at 8 o'clock. All members intending to race this coming season are requested to pay their dues in at tonight's meeting. There are also requested to hand in their lot and block numbers.

Athletic Association Meets Tuesday, May 6

A general meeting of the Edmonton Amateur Athletic Association will be held in the Lounge Room of the Memorial Hall on Tuesday, May 6, 1924, at 8 p.m.

A large attendance is requested.

Business—Adoption of Constitution and By-laws and such other business as may be brought up.

TOURNEY FOR REGINA

WINNIPEG, April 29— The western Canadian hard courts tennis championship will be decided at Regina. Bank, this year, it was decided at a meeting of the Manitoba tennis association here tonight. Play will start on August 18.

HEMORRHOIDS
Do not suffer another day with Itching, Bleeding, or Protruding Piles. No surgical operation required. Dr. Chase's Ointment will relieve you at once and afford lasting benefit. 60c a box; all dealers, or Edmanson, Bates & Co., Limited, Toronto. Sample Box free if you mention this paper and enclose 2c. stamp to pay postage.

Third Division Soccer Teams Provide Classy Quality of Football

Post Office Beats North Edmonton 1 to 0—Bankers Defeat Ross Flats 2 to 1—Both Contests Hard Fought

Third Division football was much in evidence last night. In the game at North Edmonton between the North Edmonton Soccer Club and the Post Office aggregation, the Posties took the decision by the narrow margin of a goal to nothing. In the game played at Renfrew Park, the Bankers won by the score of two to one from the Ross Flats team.

Both games were well played, with every one of the participating players taking part with a vengeance.

In the game at North Edmonton, the game in the Post Office team got was a sad affair. They were awarded a corner kick by referee Hill Street as the ball went into the North Edmonton goal-mouth, one of the full backs on the North Edmonton team obstructed Winsby's vision and the ball found its way into the goal.

The first half of the Posties-North Edmonton game resulted in no scoring. The North Edmonton team played great football in this half and if they had not had the strong wind blowing against them, the final verdict might have been different. The Post Office team tried hard to get a goal in the first half and with the wind at their back, certainly had the ball behind for scoring, but luck was against them and the teams were tied nothing to nothing at the referee's whistle for half time.

Second Half

The teams started in strong with the referee's whistle for the start of the second half. North Edmonton players were not as strong as they were in the first half. Although they had the wind helping them on they could not seem to locate the netting. Finally the Posties worked the ball towards the North Edmonton goal and the above—somewhat fluke—goal was scored. The North Edmonton team played hard to try and get an equalizer, but they could not make the grade and the final whistle blew with the Post-Office club on the long end of the score by one marker to the North Edmonton team's nothing.

The teams lined up as follows:

North Edmonton	Post-Office
Winsby ..... goal	Wigston
Hall ..... full back	Beardsall
Mason ..... half back	Cliff
Houghton ..... half-back	Collister
Symington ..... half-back	Mockton
Dawson ..... half-back	Phillips
Duke ..... outside-right	Grant
McEwan ..... inside-right	Head
Trotter ..... centre	Stevenson
Johnstone ..... inside-left	Rawlings
Conlin ..... outside-left	Leake

Bankers vs Ross Flats

The Bankers out did themselves in playing the old game last night. Time and again they could not

PLAYER-WRITER QUESTION MAY BE RE-OPENED

Resignations of Tilden and Richards Causes Agitation

NEW YORK, April 29. — Reconsideration of the whole tennis player-writer question, leading possibly to a move to repeal the amateur rule intergratation which would bar from amateur ranks next year stars who profit substantially from their newspaper work, may result from agitation stirred by the resignation of William T. Tilden and Vincent Richards from the Davis cup and Olympic teams.

Color to this was given today by information that clubs and tennis organizations in many parts of the country were preparing to take the initiative in bringing about a review of the player-writer situation.

PHILADELPHIA, April 29—Vincent Richards, tennis star, has followed the example of William T. Tilden and resigned from the United States Davis cup team, the United States national indoor champion announced here last night.

Resignation Hotly Discussed

NEW YORK, April 29—Vincent Richards, tennis star, today confirmed a report that he had resigned from the American Davis cup team. His action, he said, was taken because of the decision of the United States Lawn Tennis association to bar players from writing for newspapers after January 1, 1925.

Mr. Richards said his resignation would be officially presented today.

Rickards on Job

NEW YORK, April 29—As an outgrowth of the sensational controversy around over the prospective disbarment from amateur tennis ranks of Wm. T. Tilden, the national chairman and other player-writers professional competition among a group of stars possibly headed by Tilden may be developed in 1925.

This prospect took somewhat definite form yesterday when it was learned that Tex Rickard, noted promoter has under consideration a plan to stage professional play next year when the new player-writer rule of the United States Lawn Tennis association goes into effect, and seek the services of Tilden and other stars, including Vincent Richards, young Davis cup player.

Eskimos Will Play Edmonton Tonight

The first game in the Brooks Cup competition will be staged this evening at Diamond Park starting at 6.30 o'clock, when the Eskimos and the Edmonton club will open the cup games for this season.

Up to date the Eskimos have not been going so good as it was expected they would travel. On the other hand the Edmonton club has been going great guns and should be much in the fight for light tonight. With Freddie Cox playing fullback, the Edmonton team will be a hard aggregation to trample over. The Eskimos have been practicing and shining up their war-tears and they are all smarting under the defeat that they received from the Canadian Nationals. A. Manning will referee the game.

The lineups will be chosen from the following:

Edmonton: Cox, Porter, Stuart, Brown, Palmer, Pratt, Coghill, Jones, Jones, Bradley, Pemberton, Griffiths, MacKintosh, Fichi, Gibson, Hewitt, Bury and Horler.

Eskimos: Brunson, Creighton, Dunsworth, Robson, Eby, Robson, Pugh, McRae, Sparling, Macdonald, Medina Harding, Adams, Parkes, Fielhaber, Reform and Hurd.

Washington Calls Upon Eighteen Players In Effort to Avert Defeat

Two Games in Each Major League Are Postponed on Account of Rain—Chicago Beats Detroit—Alexander Wins His Own Game

American League

	W	L	Pct.
Detroit	9	4	.692
New York	9	4	.692
Philadelphia	7	4	.636
Chicago	7	5	.583
Cleveland	5	6	.455
Washington	3	7	.375
Boston	4	7	.364
St. Louis	4	9	.308

Postponed Games

Cleveland-St. Louis, rain.
New York-Philadelphia, rain.

Boston Wins

WASHINGTON, April 29—Washington used eighteen players, including half a dozen pitchers, in an effort to stave off defeat today, but failed, the Red Sox winning 15 to 6.

	R.	H.	E.
Washington 310 100 100—	6	10	2
Boston... 320 116 020—	15	13	0

Pierce, Ehmke and Picinich, Martins, Wingield, McGraw, Russell, Spence, Zahniser, Ruel and Hargrave.

Chicago Beats Detroit

DETROIT, April 29—Chicago defeated Detroit today 7 to 4 behind Thurston's steady pitching despite a threatened ninth inning Tiger rally featured by a home run by Wingpinch-hitter, Dauss' collapse in the eighth resulted in three Chicago scores. Thurston hit a home run in the ninth.

The Tigers ran their double play record or the season to 18.

	R.	H.	E.
Chicago ... 000 002 031—	6	12	1
Detroit ... 000 020 101—	4	9	1

Thurston and Schalk; Dauss, Johnson and Bassler.

International League

	W	L	Pct.
Indianapolis	10	4	.714
Kansas City	8	4	.611
Columbus	7	6	.538
Minneapolis	7	7	.500
Milwaukee	6	7	.462
Louisville	6	7	.462
St. Paul	5	9	.357
Toledo	3	8	.273

St. Paul 2; Columbus 12.
Minneapolis 5; Toledo 4.
Milwaukee 4; Louisville 6.
Kansas City 7; Indianapolis 4. (ten innings.)

American Association

	W	L	Pct.
Indianapolis	10	4	.714
Kansas City	8	4	.611
Columbus	7	6	.538
Minneapolis	7	7	.500
Milwaukee	6	7	.462
Louisville	6	7	.462
St. Paul	5	9	.357
Toledo	3	8	.273

St. Paul 2; Columbus 12.
Minneapolis 5; Toledo 4.
Milwaukee 4; Louisville 6.
Kansas City 7; Indianapolis 4. (ten innings.)

National League

	W	L	Pct.
New York	9	2	.818
Chicago	9	5	.643
Cincinnati	8	6	.615
Boston	5	4	.556
St. Louis	5	8	.385
Brooklyn	3	7	.364
Pittsburgh	4	8	.333
Philadelphia	2	6	.250

Postponed Games

Philadelphia-New York, rain.
Brooklyn-Boston, cold.

Alexander Wins His Game

CHICAGO, April 29—Alexander, making his first start at home for the season, smashed out a double in the eleventh inning which enabled him to defeat Lee Meadows in a pitching duel.

	R.	H.	E.
Pittsburgh 000 000 100 00—1	8	1	
Chicago.. 000 000 001 01—2	12	1	

Meadows and Schmidt; Alexander and Hartnett.

St. Louis Bunched Hits

CINCINNATI, April 29—St. Louis bunched hits successfully off Luque today and won from Cincinnati 6 to 3. Two doubles by Gonzales, one of them coming with the bases full in the eighth, accounted for four of the Cardinal tallies.

	R.	H.	E.
St. Louis ... 000 012 030—6	9	1	
Cincinnati ... 110 001 000—3	9	1	

Sotheron and Gonzales; Luque, Rixey and Hargrave.

International League

	W	L	Pct.
Baltimore	10	3	.769
Reading	8	4	.667
Newark	6	4	.600
Rochester	6	4	.600
Toronto	6	4	.550
Buffalo	5	6	.455
Jersey City	3	8	.273
Syracuse	2	9	.182

No games in International League today, postponed.

Pacific Coast League

	W	L	Pct.
San Francisco	13	9	.591
Vernon	13	9	.591
Salt Lake	12	9	.571
Los Angeles	12	10	.545
Oakland	11	11	.500
Portland	10	12	.455
Seattle	8	12	.381
Sacramento	8	14	.364

Salt Lake 2; Seattle 0. (six innings.)
Sacramento 6; Portland 1.
Oakland 3; Vernon 5.
Los Angeles 16; San Francisco 12.

Andre Routis Wins From Edouard Mascart

PARIS, April 29—Andre Routis, bantam champion of France, tonight won on a foul in the fourth round of what was to have been a twenty round bout from Edouard Mascart. Mascart had the advantage over his opponent in every round prior to his disqualification, which came when he swung wildly and struck a low blow.

SPORT IS MY SUBJECT

By DEACON WHITE

A member of the Toronto ladies basketball team has taken me to task for a statement that I did not make, and one that I must look upon as not conscientiously make. Here is her comment:

"The Maple Leafs deeply resent the remarks made in an Edmonton paper concluding with the statement, 'they are simply a clique of girls that hang together—not athletes.'"

A careful perusal of my statement, which was by way of comment on the first game between the Grads and Maple Leafs, will reveal the fact that I did not say they "were" a clique of girls, or that they were "not athletes." Here are my exact words which are a faithful expression of my opinion, born of the performance of the Maple Leafs in their first game:

"The Toronto team is simply up against a superior outfit. Change of climate may have slowed them up some; but it LOOKS as though they are like the majority of ladies' teams —simply a clique of girls that hang together. They are not SELECTED athletes, outside of Rosa Grosse and Grace Conacher."

In this game the Grads defeated the Maple Leafs by the overwhelming score of 26 to 6, and the Toronto ladies did not score a solitary basket from the field of play.

It is our creed that anyone who writes an account, or comments, of a sporting attraction for the information of the general public should give his faithful impressions—according to his lights —of the show. We do not believe in indiscriminate praise.

If the game or show is one of the very best, we believe in the bestowal of the highest meed of praise. If it is mediocre, a modicum of praise, and if poor, criticism or no praise at all.

Which means that the outstanding players get the lion's share of praise, to which they are entitled no matter whether they are on the winning or losing side if the show is a team game, the mediocre players get a modicum of praise, and the poor players get criticism or no praise at all.

This, we believe, is as it should be both in the interests of the public and the athletes themselves. Our creed may be all wrong, but we think it is right. Occasionally a team or a player may be done an injustice, because they have a perfectly good alibi—unknown to the writer—for their poor showing but in the main we believe that our creed is right.

From the standpoint of the players there is no doubt of it. The very fact that a little criticism riles them up is proof in itself. It spurs them to their best efforts next time, as witness the showing of the Toronto ladies in their second game in this city.

And if the poor player got a gob of praise the same as a good one, what reward is there for being the best player? And what reward for being the best team?

This world is showering their praises on the best in anything, and that is what begets progress.

From the public's standpoint it is all wrong for a writer to say that a game is a good one when it is not, or that a player performed well when he or she did not. Those who saw the game know differently. Most of them have just as much as the sports writer. And sooner or later, like the shepherd kid who hollered "wolf," the public will not believe you when the real thing comes along.

The Toronto ladies were boosted to the skies before they came here. Their work in their first game was a big disappointment, and the public was so informed. They may have had sufficient reasons for their poor showing; but we were writing about that game, not about alibis. When their performance improved in the second game they were given all the credit that our limited command of words could supply. And at no time did we fail to bestow unlimited praise on the great Rosa Grosse and Grace Conacher.

TRAVEL by MONOCLASS (ONE CLASS) CABIN to EUROPE
Experienced travelers make early selection of accommodations at prices they wish to pay.
Further information from local steamship agents or
W. C. CASEY, General Agent
364 Main Street, Winnipeg
Canadian Pacific

Ogden's CUT PLUG TOBACCO

Automobile Dealers
Men to Whom Motorists Tell Their Tire Experience Say All-Weather Cord Gives 27.5% More Miles Than Any Other Tire
AUTOMOBILE DEALERS hear thousands and thousands of tire experiences. Their owners praise or denounce the tires they are using. Prospective purchasers tell of the tire service they have had. Motorists express their opinions and their mileage is noted. And the automobile dealer is unprejudiced, because his chief interest in tires is to have the cars which he sells make a good showing on tire mileage.
3 out of 4 say Goodyear All-Weather Best
We asked 243 automobile dealers if they thought Goodyear All-Weather Cords gave more mileage and if so, how much more than the next best. 74% said Goodyear All-Weather Cords gave most mileage. They estimate gave them a greater mileage by 27.5% than the next best tire. Another 22% said All-Weather Cords are the equal of any tire. Only 9 out of 243 think any tire excels the Goodyear All-Weather.
What Other Car Dealers Say
"There is no question about the Goodyear All-Weather Cord Tire giving greater mileage and more real service than any other cord tire on the market today. We have kept a close check to see the mileage they give service than any other tire."
"Goodyear All-Weather Cords are dependable, and I believe they will give longer service than any other tire."
"Our experience proves them better than others."
"We cannot say too much for Goodyear Cord Tires as they have given big mileage and service."
Goodyear means Good Wear
GOODYEAR MADE IN CANADA

Edmonton Junior British Rugby Club Beats Dragons 3 to 0 in Splendid Game

Referee Coghill Has Difficulty Controlling Tongues of the Youths—J. Jones Is Put Out of Game by Referee—Good Crowd Attends

Playing a fine heady game of rugby, the Edmonton Junior British Rugby club defeated the Dragons at Diamond Park yesterday evening by the score of three to nothing—one touchdown and 1o convert.

The game itself was fast from the word "go." Referee Coghill had a hard task on his hands keeping the players from roughing things up and more than once he was obliged to ask the players on the team to stop talking. The Juniors play a fine brand of rugby but they must learn to keep their tongues from wagging. One player, I. Jones playing on the half-back line of the Dragons team was put out of the game just before the whistle blew for the first rest for rough playing and for indulging in too much talking. A fair sized crowd turned out to see the Juniors go through their paces and they were well repaid for their trouble. But the fact remains that if the Juniors had kept from talking the battle might have been a far more enjoyable affair.

Edmonton Presses Hard

The first half was all Edmonton, the Dragons having lots of trouble in getting the ball down towards their opponents touchline. Edmonton's forwards were working better than ever. Polley the centre man in the Edmonton pack kept the boys working over-time and he always had his crew in formidable fighting array. The touch came in the middle of the first half. Winchuck, one of the forwards who was playing a fine game followed up, on a kick that went into the Dragons territory. Picking up the ball as he ran, Winchuck went over the line, he was tackled as he crossed over but he managed to plant the ball safely on the scoring side. There was no more scoring. The Dragons came to life with fight in their eyes but they were unable to accomplish anything against the systematic playing of the Edmonton team.

The game opened up fast in the second half with the ball travelling up and down the field. There were numerous good kicks from both full-backs. The second half although it was fast rugby ended with neither team being able to put the ball over the touch line and the teams repaired to their dressing rooms with the Edmonton club on the right side of the ledger, by the score of three points to the Dragons nil.

Referee Coghill gave satisfaction in dealing out his decisions to the teams. The line-ups follow:

Edmonton		Dragons
	Fullbacks	
Jarman		Whitfield
	Three-Quarters	
Rundle		Reed
Anderson		Grover
Humphreys		McDougall
—		Wright
	Half-Backs	
Warrior		Robson
Dube		Jones
	Forwards	
Marshall		Clarke
Polley		Cameron
Karpluck		Davidson
Smith		Wilson
Winchuck		Smith
Reisik		Perrin
—		Caldwell
—		Linford

PUBLIC SCHOOL BASEBALL WILL START TODAY

First Organized Ball of the Season Away in Good Style

Baseball will be started in the Public Schools today. The boys have all been practising and much enthusiasm has been shown by the players who have been selected to represent their different schools. The Public School Baseball League last year was a great success and it is fully expected that the league will go over big this season. The following is the schedule for the season. At the bottom of the schedule the rules and regulations that the league will be run under are explained and the boys should read those rules over carefully.

SCHOOL BASEBALL SCHEDULE

West Division

Oliver vs. Westmount, Wednesday April 30—E. MacRae.

McKay vs. McDougall, Friday, May 2—G. Harmon.

McDougall vs. Oliver, Tuesday, May 6—E. MacRae.

Westmount vs. MacKay, Wednesday, May 7—W. H. Edwards.

McKay vs. Oliver, Friday, May 9—F. Sutherland.

Westmount vs. McDougall, Friday May 9—R. J. Scott.

Westmount vs. Oliver, Monday, May 12—E. MacRae.

McDougall vs. McKay, Tuesday, May 13—G. Harmon.

Oliver vs. McDougall, Wednesday, May 14—J. McDonald.

McKay vs. Westmount, Thursday, May 15—F. Sutherland.

Oliver vs. McKay, Monday, May 19—J. Harmon.

McDougall vs. Westmount, Tuesday, May 20—W. H. Edwards.

North Division

Parkdale vs. F. Scott, Wednesday, April 29—J. Haight.

N. Edmonton vs. H. A. Gray, Thursday, May 1—L. Frith.

Highlands vs. Parkdale, Friday, May 2—A. Skitch.

F. Scott vs. N. Edmonton, Monday, May 5—A. Smith.

Highlands vs. H. A. Gray, Tuesday, May 6—L. Frith.

Parkdale vs. N. Edmonton, Wednesday, May 7—J. Haight.

F. Scott vs. Highlands, Friday, May 9—W. Fraser.

H. A. Gray vs. Parkdale, Monday, May 12—A. Skitch.

N. Edmonton vs. Highlands, Wednesday, May 14—W. Fraser.

H. A. Gray vs. F. Scott, Thursday, May 15—K. Smith.

East Division

Norwood vs. Alex. Taylor, Wednesday, April 30—A. C. Russel.

McCauley vs. Queen's Ave., Thursday, May 1—E. Beckwith.

Norwood vs. McCauley, Friday, May 2—N. Flitsimmons.

Alex. Taylor vs. Queen's Ave, Monday, May 5—J. Auld.

Queen's Ave. vs. Norwood, Tuesday, May 6—A. C. Russell.

McCauley vs. Alex. Taylor, Wednesday, May 7—B. Brunson.

Alex Taylor vs. Norwood, Thursday, May 8—N. Flitsimmons.

Queen's Ave. vs. McCauley, Friday, May 9—B. Brunson.

McCauley vs. Norwood, Tuesday, May 13—E. Beckwith.

Queen's Ave. vs. Alex Taylor, Wednesday, May 14—A. C. Russell.

Norwood vs. Queen's Ave., Thursday, May 15—N. Flitsimmons.

Alex Taylor vs. McCauley, Monday, May 19—J. Auld.

South Division

King Edward vs. Garneau, Wednesday, April 30—Mr. Ward.

Queen Alex vs. Ritchie, Thursday, May 1—H. D. Ainley.

Ritchie vs King Edward, Friday, May 2—G. Clayton.

Garneau vs. Ritheie, Monday, May 5—A. Livingstone.

King Edward vs. Q. Alex., Tuesday, May 6—F. Ward.

Garneau vs. Rutherford, Wednesday, May 7—E. Clark.

Rutherford vs. Queen Alex., Thursday, May 8—G. Clayton.

Ritchie vs. King Edward, Friday, May 9—H. D. Ainley.

Queen Alex. vs. Garneau, Monday, May 12—E. Clark.

Ritchie vs. Rutherford, Wednesday, May 14—A. Livingstone.

Regulations

Distance between bases, 75 feet; Pitching distance, 51 feet; 7 innings to be a game.

All umpires must be members of the public school teaching staff or other adult mutually agreeable to coaches.

All players must be bona fide public school pupils and must be under sixteen years of age on Wednesday, April 30.

Umpires shall have complete jurisdiction over the game and are particularly requested to secure a copy of the 1923 rules.

All games shall start at 4.30 p.m. or as soon after as possible.

First named team is the home team and is responsible for providing balls, bases or other necessaries.

All coaches are earnestly requested to play according to schedule so that the league can end before May 21.

Games scheduled on Arbor Day to be played on first available date following.

Each team must furnish a certified list of players.

Phone results to E. MacRae, 1979 or 82007.

All games in South Division to be played at South Side Athletic Grounds.

All Games in East Division to be played at Hoyle Street Grounds.

Games in North Edmonton to be played at Exhibition Grounds unless mutually arranged.

Frank O'Neil Signs To Ride in England At a Fancy Price

PARIS, April 29—Frank O'Neill, the famous jockey who has long starred on the French turf, has been signed to ride for Sir Edward Hulton in the one-thousand and two-thousand guineas stakes at Newmarket at a retainer reported to be the highest ever paid to cross-the-channel and ride in either France or England. O'Neill will have the mount on Straight Lace in the one-thousand guineas and Spalpeen in the two-thousand guineas.

Carpentier-Downley Fight Will Be Held, Weather Permitting

VIENNA, April 29—The bout between Georges Carpentier and Arthur Townley, English light-heavyweight, which was to have taken place on Sunday, but was postponed, owing to uncertain weather conditions, has been fixed for Thursday, May Day, "weather permitting."

The promoters announce that the fight is certain to prove a financial failure unless there is a sudden increase in the advance sale of tickets.

COMMISSION TO MAKE FIGHTERS DEFEND TITLES

NEW YORK, April 29. — The State Athletic Commission today fired the opening gun in its campaign to force title-holders to bring their fistic crowns out of "cold storage" every six months when Billy Gibson, lightweight champion Benny Leonard's manager, was summoned before that body to explain why Leonard has not played his title on the market since last summer.

Gibson explained that the liability to find suitable opponents for Leonard was the reason for the lightweight titleholder's inactivity. However, he agreed to accept as an opponent for Leonard any lightweight the commission selected. It is likely that the champion will be signed to meet the winner of the Pal Moran-Luis Vicentie bout scheduled for Friday night.

Community Leagues Will Meet Tonight

All those interested in promoting baseball in the Community Leagues throughout the city, should be at a meeting to be held tonight in the Y.M.C.A. at 8 o'clock. Football will also be discussed and representatives of the different Community Leagues in the city should not fail to be present.

Ninety-Eight Out of Every Hundred Women

Who have tried Lydia E. Pinkham's Vegetable Compound for ailments peculiar to their sex have been benefited by it. What a marvelous record for any medicine to hold! Over 98,000 women replied to a questionnaire recently sent out by the Lydia E. Pinkham Medicine Co. of Cobourg, Ont., 98 per cent of whom definitely stated that they had been benefited or restored to health by this old-fashioned root and herb medicine. This is a most wonderful record for efficiency and should induce every woman who suffers from any ailment peculiar to her sex to give it a fair trial.

FINE WEATHER AIDS TRAINERS AT WOODBINE

Historic Race Draws Formidable Array of Talent

Toronto, April 29—Fine weather and much improved track conditions have greatly aided trainers at Woodbine Park in preparing their candidates for the King's Plate, the oldest race run continuously on the American continent which will be run this year on the opening day of the Ontario Jockey club's spring meeting, Saturday May 17.

Entries for 46, of whom 38 are owned by different nominators were received prior to the closing of the lists on March 14. The race for the guineas this year promises to be an unusually "open" one and according to the gossip around the training quarters at least a dozen owners are of the opinion that they have already won the race and that the running of the historic event and the presentation of the King's guineas is more or less of a formality.

Trainers have been somewhat handicapped by weather conditions up to the past few days, the season being described as "earlier late" and with the opening date somewhat earlier than usual some of the horses are rather backward. During the next week or two days owners should have better opportunity to send their horses along and produce something from which those interested in the feature race of the Woodbine spring meeting can get some idea of the horses' abilities.

Following the publication of the weights there were no announcements of withdrawals, and the progress made by the entrants will determine how many of the original nominations will face the starter for the 45th renewal of the premier race of the Canadian turf.

The field probably will be selected from the following candidates:

Name	Age	Wight
Ocean Crest	4	129
Honey's Jewel	4	129
Heath Bells	6	128
Rallim	4	127
Maypole	4	127
Ann K	3	123
Caledon	3	114
Mexican Pete	3	112
Atlantida	3	112
Honey Dear	3	112
Moon Madness	3	112
Seven Oaks	3	112
Isoletta	3	112
Catamaran	3	112
Thornton	3	109
Tiger Tim	3	109
Mother's Day	3	107
Thorndyke	3	109
Maternal Pride	3	109
Smoothcice	3	107

Football Standings

Third Division

	P	W	L	D	F	A	Pts.
Post Office	5	2	0	1	2	1	5
Bankers	5	2	1	0	4	3	4
National Rovers	5	2	1	0	1	4	3
Maple Leafs	5	2	0	0	2	2	2
North Edmonton	5	0	3	1	2	4	1
Ross Flats	5	0	2	1	4	6	1

Alberta British Rugby Standings

	P	W	L	D	F	A	Pts.
Dragons	4	2	1	1	6	3	5
Edmonton	4	1	0	0	3	0	2
Junior Eskimos	4	1	0	1	0	5	0

May Present Matter Of Olympic Swimming To Ottawa Officials

MONTREAL, April 29—"A prominent official of the Amateur Swimming Association of Canada intimated today that the stand taken by the Canadian Olympic Committee at its last meeting against the jurisdiction of the swimming association in Canadian Olympic matters, will, in all probability, be laid officially before the government at Ottawa," says the Star today. "A request will be made that before any money is paid out for outfitting the Olympic committee the qualification of the different officials appointed to go to Paris and the proper selection of competitors be thoroughly investigated."

ADVERTISEMENT

NO MORE WEAK and DIZZY SPELLS

Since She Used MILBURN'S Heart and Nerve Pills

Miss Bertha Charrette, Regina, Sask., writes: "I have had a lot of trouble lately, with what I thought was heart trouble, and after any unusual exertion I always felt sick.

My doctor advised a complete rest and change, but this I was unable to take.

I became interested in Milburn's Heart and Nerve Pills, so started taking them. I have now taken three boxes and am so much improved I can go about my daily work without feeling any of our ill effects, and have not had any weak or dizzy spells for some time. Your medicine has done me more good than anything I have ever taken, and I will gladly recommend Milburn's Heart and Nerve Pills to any woman who is weak and run down."

Price 50c per box at all dealers, or mailed direct on receipt of price by The T. Milburn Co., Limited, Toronto, Ont.

SANTAL MIDY — CATARRH of the BLADDER 24 HOURS

DR THOMAS' ECLECTRIC OIL — SURE, SAFE AND SIMPLE. A MARVELLOUS PAIN AND INFLAMMATION REMEDY. INTERNALLY AND EXTERNALLY. ONE BOTTLE WILL PROVE ITS VALUE. ASK YOUR DEALER FOR IT. SEND FOR A BOTTLE TO-DAY AND THAT WILL CONVINCE YOU YOU WILL NEED IT.

NEW RATES

Bulletin Classified ADVERTISING

Casual Advertisements----Without Contract

A CENT A WORD A DAY

Five Cents A Word A Week Seven Issues

On Yearly Contract: 4c A Line---6 Words---A Day

Six Months Contract: 5c A Line---6 Words---A Day

In figuring the number of words in your advertisement count each separate initial, each abbreviation, each group of figures, or any part of a compound word, as a separate word.

Advertisers Desiring to Use Bulletin Box Numbers May Do So Without Extra Charge

AN AD. LIKE THIS IN THE BULLETIN

25 Words

Costs Only 25c A Day or $1.25 A Week, Including Our Big Sunday Issue:

WE HAVE SEVERAL FIVE AND six octave organs, ranging in price from $40 and up. Terms arranged. Mason & Risch Ltd, 10142 101st street, Edmonton

PHONE YOUR AD. TO THE BULLETIN

9-3-2-4

Up to 9 p.m. daily, for publication next morning

The Edmonton Bulletin

Published every legal morning by The Edmonton Bulletin, Limited, at the Bulletin Building, 11-13-15 Jasper Avenue East, Edmonton, Alberta, Canada.

South Edmonton office for receipt of advertisements, subscriptions and news, 10Ed Street and 82nd Avenue. Phone 31317.

SUBSCRIPTION RATES

In EDMONTON

Delivered by carrier Daily and Sunday issues 25c week

BY MAIL	One Year	Six Months
In Canada (Daily)	$8.00	$4.00
In United States (Daily)	9.00	4.50

WEDNESDAY, APRIL 30, 1924

THE HANSEN CASE.

People in the Sylvan Lake community are by no means content with the outcome of the Hansen murder case. It will be recalled that Hansen was convicted of murdering a resident of that place named Faulkner last November. He was sentenced to be hanged. The Appeal Court of the Province, however, reduced the conviction to manslaughter, and the sentence to five years, under amendments to the criminal law made at last session of Parliament. It is assumed that the Dominion authorities will deport Hansen to Denmark, whence he came, as he had not taken out naturalization papers.

At a public meeting held at Sylvan Lake on Monday evening three resolutions were passed. One asks that the inspection system at the ports of entry be tightened up so as to prevent the admittance of foreigners with criminal records. A second asks that the amendments to the criminal law be repealed. The third proposes that the Dominion should make compensation to the family of the murdered man.

There is no doubt that Hansen slipped by the inspection authorities in some way or other, and the recommendation for more vigilance is in order. The amendments to the criminal law have in this case produced a result that cannot have been intended, and are due to be reconsidered by Parliament. As to compensation, public opinion would approve that if it can be arranged in a way that will not create a precedent. It would not do to establish the rule that compensation could be claimed in any case in which a man was murdered by an immigrant of bad record. It would certainly not promote justice to establish that rule and also to leave intact the legal machinery by which the slayer can be exempted from the death penalty and let off with a few years in jail. To do that would invite conspiracy between women who wanted to get rid of their husbands and bad characters who were willing to do the killing if they saw a chance to escape the gallows, in this case the widow has a clear claim that her husband was taken from her by a man who should never have got into the country, and the Government is under moral obligation to consider her position in light of the failure of its officials to exclude the murderer on his record.

AS TO IMMIGRATION.

Why all the wailing about Canada's small population and the insistent demand that the national Government start a tub-thumping campaign all over Europe in hope of "filling up the country" with a varied assortment of the irreconcilable elements of the old world? Last year more than 148,000 people entered Canada as declared immigrants. The year before the number was nearly as large. This year it may be larger.

Making allowance for Canadian emigrants to the United States, the Dominion is growing in population, steadily and fairly rapidly. Considering the wide variety of races and tongues represented by the in-comers the growth is perhaps as rapid as is safe. That the Canadianizing process is keeping pace with the in-flow is not at all certain. And if it is not keeping pace we are even at present Europeanizing Canada under the delusion that we are making Canadian citizens.

Canada's men did not go to France to fight in order to keep the British flag flying over a Dominion populated by foreigners and children of foreigners. That fact cannot be forgotten. They went to save Canada as a home for the Canadian people—their own people. And if the war taught us any one lesson it surely was that a hyphenated Canadian is a kind whose room is more desirable than his presence. Canada has not drawn the line in any fairly way in regard to admitting immigrants. It has not even slammed the doors against people coming from the countries which fought for four years to pull down its flag and make it a province of an alien power. But Canadians cannot afford to forget that quality counts as well as quantity, and ought to count a good deal more, when it comes to the question of "filling up the country" with whatever kind of human stock can be easiest got.

Of all countries Canada does not need to worry about the disinclination of foreigners to come in and take possession of its land and other resources. It is the richest new country in the world. And the world is getting daily more crowded. Internal pressure supplies quite all the motive needed to guarantee a continuous and heavy exodus from Europe. And whether Canada invites it or not, a generous stream of that outflow will come this way. Our problem will not be to attract applicants for admission, but to sort over the prospects and weed out the undesirables, and to admit only so many of the desirables as the economic conditions of the country justify.

Quite a number of prominent Canadians just now are making the welkin ring with appeals for more immigrants, and denunciations of the Dominion Government for not throwing down the bars and letting in all comers who cannot be convicted of having criminal records. It is observable that most of these loud talkers have something to sell, steamship tickets, railway tickets, or vacant land. The public will do well to refuse to get excited because they are making a noise. The preservation of Canadian institutions is more important than anybody's dividends. Immigrants are heading this way in numbers quite as large as the country is in position to accommodate, and quite as large as it is safe to invite. The Government is making no mistake in tempering enthusiasm with common sense in the matter of opening the doors and bally-hooing to the outside world to come in and take possession of the premises.

SOVIET HONESTY.

It has transpired that the trade delegates who were sent to Canada from Moscow brought along as part of their baggage a large and varied assortment of "red" propaganda literature. The purpose evidently was to distribute this among Canadian university students, in hope of cultivating the communistic idea and thus paving the way for a revolution here along the lines of the upheaval which established the new bureaucracy in Russia.

This discovery might very well be made the occasion for terminating the negotiations and inviting the delegates to go whence they came. They were admitted to Canada, as their fellows were to Britain, on the distinct pledge of the Soviet that neither the visit of the commissioners nor the trade relations which it was hoped to open up would be used as a means of promoting revolutionary aims. How that pledge has been kept by the delegates is sufficient evidence as to how it would be kept in course of the commercial transactions they were sent to negotiate. If the commissioners could not act honorably while they were making the bargain, what is the use supposing they or those they represent would deal honorably once the bargain was made?

The object of the "mission" is to get Canadian capitalists on the Government of the Dominion to loan money to Moscow, or, what amounts to the same thing, to establish a line of credit with dealers or with the Government which would enable the Soviet to buy Canadian goods on time. What chance there would be of ever collecting for the goods, or of getting the loan repaid, can be gathered from the initial act of treason. Crooks who cannot even pretend to be honest are not likely to have something to gain by it are people with whom it is unsafe for either the individual or the nation to have dealings.

CANADA'S FOREST WASTE.

The present week is one in which Canadians are asked to give special attention to the questions of saving the forests. It is the hope of the Dominion Government that parents, teachers and newspapers will take occasion to interest the boys and girls particularly in the subject of why and how the forest wealth of the country should be conserved. That is a matter in which it would not be difficult to interest the growing generation if they could understand the importance it will have for them a few years hence. Canada is one of the few timbered countries of the world which can still boast a supply beyond its own immediate needs. As the resources elsewhere have dwindled foreign buyers have turned to Canada for timber, both for building purposes and for the making of paper. Our neighbors to the south have acquired immense tracts of woodland in the Dominion and their mills also draw enormous quantities of pulpwood from Canadian farmers and other holders of timber land. Experts tell us that at the present rate of going the pulp woods of Canada will have been mown down in ten years, save in areas so remote from transportation that distance gives security. There is probably not a newspaper in the United States which would not be glad to print its issues for a fraction of their present size if the border were closed to the export of pulp and pulp wood from Canada. If the experts are right by the time the boys and girls of today have grown into men and women they will have to be content with newspapers far smaller than they are now used to. That is not the most serious result to be expected, but it illustrates the consequences of over-cutting.

Yet the amount of timber that is cut for use is said to be ten per cent., or less than that, of the amount that is annually destroyed by fire and insects. And it is officialy declared that ninety-five per cent. of the fire damage could be prevented if ordinary care were exercised. That is where the question of protecting the forests becomes a personal matter. The bush fires which are preventable are started by settlers, campers, hunters and loggers. In most cases they are not meant to be started, but the result is the same. A fire started by negligence is precisely as destructive as one set with malicious intent. The careless throwing of a burnt match or a cigar stub in dry grass, and leaving the embers of a campfire glowing are common ways of starting fires which sweep large areas of wooded country every year and reduce the potential wealth of the nation to an extent that is appalling. The waste can be stopped if people who go into the woods will take a reasonable amount of care. It will be stopped when the consequences at stake get home to the individual consciousness. "Save the forest" week ought to help impress upon the mind of every man and woman, and of every boy and girls as well, the fact that carelessness in this matter is a crime against the nation.

Tales Of The Old World

Professor Quidde, German Scientist, Is Again Thrown Into Jail for Attacking the Berlin and Munich Governments for Their Standpoint Towards Military Organizations.

By the MARQUIS E DE FONTENOY

Quite a number of years ago the eminent German scientist, Louis Quidde, professor of the University of Munich and member of the Royal Bavarian Academy of Science, incurred the loss of his professorship and a long sentence of imprisonment on conviction of the crime of lese majesty for having written and published a very remarkable political pamphlet entitled "Caligula." It is without mentioning the emperor's name, he cleverly called attention to the analogy between the latter and the Roman Caesar Caligula, whose folly was so great that he actually himself to be worshipped, affecting to represent in his person all the northern Gods of Mythology. Indeed, in his madness he built a temple to himself as Jupiter Latiaris, and appointed priests to attend to his worship. He every went so far as to invest his favorite horse with the highest titles and offices, including that of Consul of Rome, and finally to endow the beast with divine attributes.

Professor Quidde, quoting from numerous historians, showed a record of the reign of the Crazy Caligula by his contemporary, the historian Suetonius, brought out the striking similarities between the peculiarities of his regime and the Byzantinism of the court of Emperor William II. It was singular and ironic analogy. But the pamphlet, in spite of the efforts to suppress it, achieved a wonderful circulation, and creating an enormous sensation, had for a time a sobering effect on the ex-kaiser and upon those around him, while it gave the world an author with world-wide celebrity.

In Jail Again

For the past three years he has been the president and the moving agent of a league formed in Germany for the propagation of the doctrines of the League of Nations. In connection with his work along these lines he last month assailed the equivocal standpoint adopted by the governments of Berlin and Munich toward the military organizations of young men in Germany formed for the purpose of preparing for the war of revenge. He sent copies of his protest to friends both in England, in France and in America, as calculated to interfere and injure the pacifist movement in Europe generally. The fact that he should have sent his pamphlet, dealing with the subject, abroad has been construed by the present Bavarian Republican Bavarian government as an act of high treason. On the strength of this he professor Quidde, now approaching 70, has been lodged in jail just in the same way that he was imprisoned exactly thirty years ago for his pamphlet insinuating the emperor resemblance between ex Emperor William and the Roman Emperor Caligula.

The young Marquise of Carmarthen, only son of the Duke of Leeds, has decided to go into the established Bank of Childs in Fleet Street, it is not with a view to devoting himself to the old craft of banking and finance. He hopes to equip himself in the best possible fashion for taking over the considerable interests of his father, the tenth Duke of Leeds. The Leeds is today the biggest distiller of gin not only in Great Britain but even in the entire world.

Making Gin

Finding that during the lifetime of his father that the extensive family estates in Yorkshire and in the adjacent counties were composed in the main of land which was unfit for agriculture, but which was to a great extent overgrown with juniper bushes from the berries of which the best gin is made, he determined not only to let the fragrant juniper bushes have their own prickly way but even to promote their growth. That was over thirty years ago and today he is the chief owner and very active manager as well of a chain of distilleries scattered all over the United Kingdom. The principal and largest one is in Thameside, Deptford district of London, capped from the very outset of his distilling venture by his lack of knowledge of the ramifications of the industry which he had undertaken to build up. That is why he has made a point of inducing his son, the new 24-year-old Marquise of Carmarthen, to get a thorough commercial and business training in Childs Bank before succeeding him in his duties of active manager and president of the great distilling concern of which he is the chief owner and from which he derives his chief revenues.

Went with young Lord Carmarthen serving as a bank clerk at Childs, with Lord Allington actively employed in the London offices of the Guaranty Trust Company of New York; with the Earl of Gosford working for the British American Tobacco Company and the Marquis of Titchfield for a real estate concern, it must be confessed that there is a distinct improvement in the status and conditions of the British aristocracy. In the reign of Queen Elizabeth, George Clifford the third Earl of Cumberland, far the want of anything better to do and in order to keep his family properly supplied with funds, embarked upon the career of a buccaneer to the detriment of the Spanish ships and routes of France and of Spain. Piracy in those days was regarded as a perfectly legitimate occupation and means of livelihood of the old nobility, just as banking and gin distilling and the business of an American Trust company in London are today.

Project Falls Down

Sir Stanley Cochrane's project for the sale of his country seat in County Wicklow, known as "Woodrock" between Kingstown and Bray, with a view to its conversion into a sort of miniature Monte Carlo, with the approval of the Free State Government, in return for a very handsome annual contribution to the revenues of the latter at Dublin, has fallen through in the face of strong opposition on the part of the Roman Catholic clergy. He is a comparatively young man, a nephew of the great Scottish House of Cochrane, of which the twelfth Earl of Dundonald is the chief, and of which Lord Cochrane of Cults, is one of the most conspicuous and useful members.

It may be recalled that a former Lord Cochrane who died as tenth Earl of Dundonald played a leading part in the history of the wars of independence of several of the South American republics, and was the admiral of the navies of Brazil, of Chile and of Argentina. He finally died as an Admiral of the British Navy, from which he had been unjustly dismissed in the reign of George III, but to which he was subsequently restored with honor by King William IV. He was buried in past years in Westminster Abbey which is the valhalla of the British Empire.

The present Cochrane belongs to a purely modern Irish family and created a baronet himself in 1915, a younger brother of Sir Ernest Cochrane, second baronet of his name who rejoicing in the nickname of "Chow," derives his wealth from the great mineral water firm of Cochrane, of Dublin and of Belfast. Sir Ernest was unfortunate in his first marriage which terminated by a divorce pronounced against him at the instance of his wife on account of his infatuation for Claire Royse, a talented and attractive comedy actress whom, however, he failed to recall when he contracted a second matrimonial alliance latter on, the divorce case being of a remarkable sensational character.

A Thought

That which is altogether just shalt thou follow.—Duet. 16:19, 20

Wrong cannot have a legal descendant.—Thomas Paine.

Current Comment

ROUGH DIPLOMACY

Los Angeles Times:

The King and Queen of Rumania feel that they have been insulted by Mussolini. The Italian premier sent a curt note to the effect that the royal pair ought not to attempt to visit Rome unless they were making an effort to pay their debts. If the European countries get to knocking one another over their frailties in finance it may finally provoke some government into making a comment. Rumania's creditors have a clear claim, but it is not the only black sheep in the European flock.

WILL NOT BE TOLERATED

Winnipeg Free Press.

The discovery that the trade mission of the Soviet government of Russia was bringing large quantities of red revolutionary literature into this country, evidently for propaganda purposes, has aroused the strongest possible effect on public opinion. About a month after the Russian delegates had arrived in Canada a number of boxes came from Moscow for them addressed to other works which, it is said, were to be exchanged with Canadian universities for Canadian publications. A large equal quantity of literature of the extreme revolutionary type advocating the overthrow of the present social and economic system and attacking the Christian religion.

In the agreement between the British and the Russian Soviet governments it was clearly stipulated that Russia would carry on no revolutionary propaganda in other countries. That was one of the reasons why the trade mission was allowed to come to Canada and why officials were accordingly given a cordial welcome on arrival.

When the boxes above referred to were received in this country the Russian delegates claimed that they were exempt from inspection because of the diplomatic or consular status of the mission. Technically it is only a trade mission, however, and the customs officers insisted on the inspection and came upon the material for red propaganda in this country.

These being the facts, it need only be said that the position of the Soviet trade mission has been seriously compromised, and that if there is, after this, the least evidence of propagandist activity on the part of the Russian delegates, public opinion will leave the Canadian government no alternative but to ask them to terminate their visits and leave the country.

Good faith is the only possible basis for trade or any other relations, and if the Soviet government has its representatives will not accept that basis without reservation then there is absolutely no use trying to establish improved relations with this country.

Opinions From United States

By Albert Apple.

Time's coming when nobody will work more than four hours a day. Arthur B. Jones predicts at a "big business" meeting in Cincinnati. Pause before calling him a visionary dreamer.

A four-hour day could go into effect tomorrow, if people would be satisfied with a lower standard of living—not poverty, but living more simply and using fewer articles, especially luxuries.

Invention has made it possible for our generation to create in four hours a day as high a standard of living and comfort as several times as many hours did half a century ago.

We do in four hours what they did in twelve. The only reason we have not had an average of eight hours a day is because of added additional conveniences, luxuries and entertainments that were not considered necessary back yonder.

This is the answer to the claim, frequently uttered, that machinery has not freed man from drudgery. Machinery has the place of human labor and time, releases people for other work. As we get more and more machinery, better and more efficient system and methods, population grows, relatively produces and uses more and more. In this way, the standard of living advances.

There is even a way by which we could have a universal four-hour work day without lowering our standard of living. How? By solving the problem of distribution as we have already solved the problem of production.

Between producer and consumer stand millions of go-betweens or middlemen, each taking a slice of the pie as it is passed along. They occasionally are outright parasites but in the main they are absolutely necessary under the present system. These handlers work about as hard as producers, selling and keeping records, and they are as surely victims of the wasteful system of product distribution as producers.

For, after all, every one is a consumer.

* * *

The "best brains" used to go into the professions and arts. Now most of them go into business. They have distinguished a high big genius in making production efficient and free somewhat, both as regards time and money.

But this mania for economy ends when a community is production, as soon as it starts to market, economy is abandoned and profits are piled on profits to the absolute limit that the consumer can pay.

This situation will continue as long as man insists on the system of profit. Possibly a really civilized future will do away with profits and revert to fair and even barter, with everybody producing the full measure of their labor being exchanged fifty-fifty.

* * *

SHORTAGE

Two million people have left the farms and villages for the cities in the United States since 1920, the Department of Agriculture estimates. It is a natural movement, resultant from over-production, as I know among other things. And it is gradually restoring the balance of prosperity between farming and city industry.

But there's a grave danger that the shifting from farms to cities will go too far and imperil the food supply. A shortage of farm labor already is reported by the government, the supply lately being only nineteen farmhands for every 100 needed.

KISSES

The effect time to kiss is ridiculous. The most dangerous time is early in the morning, germs having accumulated during the night. As the day goes on the germs are gradually eliminated from their favorite resort—mouth and lips, but are left in the afternoon. Kissing still is risky.

The important information supplied be Dr. Donald B. Armstrong of Metropolitan Life Insurance Company.

A conference of physicians recently classified kissing as an "extra hazardous occupation." Most people believe that the prize is worth the peril.

GUARDS

A doctor, discussing the 46,000 Red Cross nurses in the United States, says: "They held the final line trenches against disease."

Nurses and physicians are the guards against a danger far more deadly than military invasion. Bacteria, plant life cousins of toadstools, are our greatest enemies. We are so used to killing each other when we're not recuperating for another fight we become suggesting that the Dail should withhold its assent until the whole text of the Treaty was placed before it. The point of his objection, he explained, was that the Dail was in the name of the King as Sovereign of the United Kingdom of Great Britain and Ireland, whereas, under the Anglo-Irish Treaty, the who's who of Ireland's sovereignty had been changed.

Dan McCarthy, chief lieutenant of Mr. Joseph McGrath, formally seconded Mr. Esmonde's amendment. Deputy Kevin O'Higgins explained that the King, under the Treaty, was still technically King of the Irish people. And that nobody could prevent him from doing that, that the Anglo-Irish Treaty Act had been amended.

After a long discussion followed, in which Messrs. Milroy and Mulcahy supported Mr. Esmonde. A division was taken and the motion supported also by Mr. Thomas Johnson on behalf of the Labor party, the division called for a statement from Mr. Cosgrave, who said that the chief Ministers were in the Chamber, none of them had heard Mr. Fitzgerald out of his difficulty.

Finally, a division was taken. Mr. Esmonde's amendment was defeated by the narrow margin of six votes. Deputy Cosgrave did not put the original motion to the House, and the debate was postponed until this week. The most significant feature of the debate was the fact that Mr. Blaudette sat on the same bench as Mr. McGrath and his supporters.

SCOTLAND

Snobbery (such as is reported (in spite of denials) to have shown itself in Edinburgh in connection with the appointment of Mr. Brown to the dignity of Lord High Commissioner to the General Assembly, exhibits itself in various ways, and sometimes in quite unexpected places. The best instance of the kind occurred in 1859 when Thomas Phillips, Mayor of Newcastle, went to Windsor to be knighted in recognition of his services in quelling with a serious Chartist riot in the Greville happened to hear that it was intended to knight him and then let him find his way straight back to Monmouth, and made a suggestion to Lord Normanby that the unfortunate hero might at least be asked to dine. Normanby was horrified, and declared that it was not the proper thing for a man of his rank in life to eat at the royal table. However, Melbourne was appealed to, and, with his usual good sense, arranged the matter. Apparently the Court officials were much relieved to find that Phillips knew how to feed himself properly. A curious instance occurred in 1861, when Cannot was assassinated and Gladstone was asked to take on responsibility of a royal message of congratulation to his successor. "If I had been a king, or a kinglet, or a grand duke," thundered Bercourt to his colleagues, "you would have rushed to congratulate on your accession, but because I am not the way in which Mazarin treated Cromwell." Fortunately a precedent was discovered.

History is full of cases in which men of lowly birth have been proved by wise princes. More than one colleague of the way in which King Edward was always careful to see that no one with whom he came into contact was put out. Thus through lack of knowledge of the "proper" thing to do, he "put in clerks" but there will always be, in the Cabinet, a baronet who put obstacles in the way of Sir Ernest's scheme on the ground that he was cutting the country for "gentlemen."

Gleanings From Old Country Mails

Reading Town Council is considering the conversion of the Reading Jail into residential flats.

The jail has been unoccupied for several years. Its last use as a prison was during the war, when a number of Sinn Feiners, including Jack Mc. Mahon, executed, were interned there. It was in Reading Prison that Oscar Wilde wrote "A Ballad of Reading Jail."

Disused jails at Dereby, Worcester and Montgomery have been converted into tenements. Hereford Jail is for sale.

While the Experts Committee has been considering the ability of Germany to pay reparations, Germany has been showing the world that she is better able to afford a loan of five hundred million marks than these countries which were injured to the tune of many times the war.

British markets have been so deluded of luxuries by German buyers that lines of many artic as have risen against the British consumer. Wealthy Germans are in search of art treasures, showing desperate keenness to lay in books, pictures and other non-depreciating treasures. They paid big prices in the London fortnightly auctions. In the past few days they have bought our best chase imported apples so heavily that London is facing a shortage.

Half the furs sold at the London wholesale sales, according to an authority, were bought to clothe wealthy Germans women. In the line of great shortage of salmon, hundreds of cases have been shipped from Liverpool to Hamburg, and more German orders are arriving quickly. They are purchasing silver and other gems, fine fabrics, and other luxuries. Yesterday one of them bought at $20,000 of the finest diamonds in the world, and paid in gold.

The Germans are buying francs with French wine growers within a few weeks.

They ensured that those Germans who were not wintering abroad—and a very large number—for the usual visitors to St. Moritz were Germans who should lack nothing sumptuous. Berlin lacked nothing in the way of Russian caviar, truffles, lobsters and the choicest wines. They paid at $30,000,000, of which 875 tons of grapes were a heavy item.

IRELAND

There was an important debate in Dail Eireann on April 4, when Mr. Desmond Fitzgerald, Minister for External Affairs, proposed the ratification of the Lugar Treaty with the United States. Deputy Osmond Grattan Esmonde, son of Sir Thomas Grattan Esmonde, immediately moved an amendment suggesting that the Dail should withhold its assent until the whole text of the Treaty was placed before it. The point of his objection, he explained, was that the Dail was in the name of the King as Sovereign of the United Kingdom of Great Britain and Ireland, whereas, under the Anglo-Irish Treaty, the who's who of Ireland's sovereignty had been changed.

Dan McCarthy, chief lieutenant of Mr. Joseph McGrath, formally seconded Mr. Esmonde's amendment. Deputy Kevin O'Higgins explained that the King, under the Treaty, was still technically King of the Irish people. And that nobody could prevent him from doing that, that the Anglo-Irish Treaty Act had been amended.

After a long discussion followed, in which Messrs. Milroy and Mulcahy supported Mr. Esmonde. A division was taken and the motion supported also by Mr. Thomas Johnson on behalf of the Labor party, the division called for a statement from Mr. Cosgrave, who said that the chief Ministers were in the Chamber, none of them had heard Mr. Fitzgerald out of his difficulty.

Finally, a division was taken. Mr. Esmonde's amendment was defeated by the narrow margin of six votes. Deputy Cosgrave did not put the original motion to the House, and the debate was postponed until this week. The most significant feature of the debate was the fact that Mr. Blaudette sat on the same bench as Mr. McGrath and his supporters.

SCOTLAND

Snobbery (such as is reported (in spite of denials) to have shown itself in Edinburgh in connection with the appointment of Mr. Brown to the dignity of Lord High Commissioner to the General Assembly, exhibits itself in various ways, and sometimes in quite unexpected places. The best instance of the kind occurred in 1859 when Thomas Phillips, Mayor of Newcastle, went to Windsor to be knighted in recognition of his services in quelling with a serious Chartist riot in the Greville happened to hear that it was intended to knight him and then let him find his way straight back to Monmouth, and made a suggestion to Lord Normanby that the unfortunate hero might at least be asked to dine. Normanby was horrified, and declared that it was not the proper thing for a man of his rank in life to eat at the royal table. However, Melbourne was appealed to, and, with his usual good sense, arranged the matter. Apparently the Court officials were much relieved to find that Phillips knew how to feed himself properly. A curious instance occurred in 1861, when Cannot was assassinated and Gladstone was asked to take on responsibility of a royal message of congratulation to his successor. "If I had been a king, or a kinglet, or a grand duke," thundered Bercourt to his colleagues, "you would have rushed to congratulate on your accession, but because I am not the way in which Mazarin treated Cromwell." Fortunately a precedent was discovered.

History is full of cases in which men of lowly birth have been proved by wise princes. More than one colleague of the way in which King Edward was always careful to see that no one with whom he came into contact was put out. Thus through lack of knowledge of the "proper" thing to do, he "put in clerks" but there will always be, in the Cabinet, a baronet who put obstacles in the way of Sir Ernest's scheme on the ground that he was cutting the country for "gentlemen."

With the Humorists

While she is eating to grow thin

It's funny that
Her husband's eating with the hope
Of growing fat.
—Cincinnati Enquirer.

New Lad

"Wot's de matter, wid dat kid?"
"Aw, he t'inks he's hard-boiled, but he ain't even poached."—Life.

Uncommon Sense

By John Blake.

PAT CROWLEY

At fourteen years old, Pat Crowley was a telegraph messenger boy.

Not far past fifty, he is President of the New York Central, one of the greatest railway systems in the world.

There are people who will tell you that the day of opportunity has passed—that no longer can a poor boy fight his way through a great corporation to the top.

They will say, these people, that work is all standardized—that a man is put in a job and kept there, while favorites of the officers and directors are promoted over his head.

They will tell you, too, that the railroad business is an engineering and financing business, and that no one can expect to find a good place in it who has not been educated in one of the other of these branches.

People were talking like that when Pat Crowley was climbing from messenger to telegraph operator, from telegraph operator to train despatcher and so on up till he became vice-president in charge of operation, and finally—President.

They said the same kind of talk about nepotism, without influence, getting to the top of the big concerns.

It is not that there has been Pat Crowley had any idea of being President of the New York Central when he began to carry messages.

But he did have a very firmly fixed idea that he was going to be something more than a messenger boy.

He observed that the telegraph operators had pleasanter work than carrying messages, that he knew kinds of weather, and also that they got higher pay.

So he "learned the key," and when he got an operator's job, instead of being satisfied, he put his mind on getting into the next place up the scale, which was train despatcher.

By that time he got interested in railroading, and it was then he discovered to him that it a vacancy was open at the top some day, he would apply for it.

But that did not prevent his doing every odd job he could get, to have as well as it could be done.

By and by, promotion came in the departments were coming to him for information about his methods, and he knew enough of the business to use it.

He helped them all, and incidentally himself.

What he has done is worth recording, but, because there is so much talk of the present-day lack of opportunity.

And yet, perhaps within a mile of the office where this is written, are a half-dozen youngsters who, with what many opportunities they have, will climb to be railroad president, or corporation president, and with no more help nor money than Pat Crowley had.

(Copyright, 1924, by The Bell Syndicate, Inc.)

World and Local Quotations on which to Base the Day's Business

MORNING NEWS OF THE MARKETS

Grain and Livestock Stocks and Bonds Finance and Commerce

Good Class of Buying With Heavy Demand from Europe On Winnipeg Wheat Market

WINNIPEG, April 29.—Stronger Liverpool cables and improved demand from the United Kingdom imparted strength in the early dealings on the wheat market today, and prices, after opening steady, advanced, final quotations showing a gain of ⅝c for May, ½c for July and ⅞c for October. During the greater part of the session an excellent class of buying was going on by exporters and shippers which indicated that further business had been done over night with the seaboard and there also appeared to be a good demand from Europe all morning. Seaboard advices estimated the sales around 1,000,000 bushels of Manitobas. Early in the session some liquidation by longs in May wheat came out, but there was no pressure at any time and all offerings were readily absorbed. Elevator interests continued to spread May and July around 2⅛c to 2⅛c difference, with some of them putting hedges in October.

Future oats and barley were a little easier for the nearby position, while rye was steady and about unchanged. There was little business passing. Flax was steady and unchanged.

A fair demand existed for cash oats and barley, while rye was very dull. The small offerings of flax were taken by United States crushers and spreads advanced 1c to 1½c on a light trade.

RANGE IN GRAIN PRICES

	High.	Low.	Close.
WHEAT—			
May	99⅞	99¼	99¾
July	102¼	101⅜	102¼
October	101	100⅜	100¾
OATS—			
May	37⅝	37½	37¼
July	39½	39⅛	39¼
October	39	38⅝	38⅝
BARLEY—			
May	61¼	60⅞	61⅛
July	62⅝	61⅞	61⅞
October			55⅞
FLAX—			
May	208⅞	207½	207¾
July	208¾	206¾	207⅝
October	188¼	187	187½
RYE—			
May	64¼	63⅝	63⅝
July	66½	66	66⅛

Winnipeg Cash Prices

WHEAT—	
Number 1 Northern	99⅝
Number 2 Northern	96⅝
Number 3 Northern	93⅝
Number 4	89⅝
Number 5	82
Number 6	74⅝
Feed	72⅛
Track	99⅝
OATS—	
Number 2 C.W.	37⅛
Number 3 C.W.	35⅝
Extra 1 Feed	34⅝
Number 1 Feed	32⅝
Number 2 Feed	31⅝
Rejected	28⅛
Track	37⅛
BARLEY—	
Number 3 C.W.	61⅝
Number 4 C.W.	56
Rejected	52⅝
Feed	50⅝
Track	61⅛
FLAX—	
Number 1 N.W.C.	208⅝
Number 2 C.W.	188⅝
Number C.W.	187⅝
Rejected	187⅝
Track	207⅝
RYE—	
Number 1 C.W.	63⅛

Local Grain Market

Edmonton prices based on the freight rates supplied to The Bulletin by the C.G.G. April 28th, 1924

WHEAT—	
No. 1 Northern	78
No. 2 Northern	76
No. 3 Northern	70
No. 4	60
No. 5	49
No. 6	34
Feed	30
OATS—	
No. 2 C.W.	24½
No. 3 C.W.	21½
Extra No. 1 Feed	21½
No. 2 Feed	19½
BARLEY—	
No. 3 C.W.	43
No. 4 C.W.	38
Feed and Rejected	38
RYE—	
No. 2 C.W.	43
No. 4 C.W.	36
Rejected 2 C.W.	36
FLAX—	
No. 1 N.W.	175
No. 2 N.W.	170

Liverpool Grain

LIVERPOOL, April 29—Closing wheat, spot, No. 1 Manitoba 10s.

Minneapolis Grain

MINNEAPOLIS, April 29—Flour unchanged.

Bran $22.00.

Wheat, number one northern 110 1-2 to 113 1-2; May 110 1-2; July 113; September 112 5-8.

Corn, number 3 yellow 71 to 72.

Oats, number 3 white 44 to 44 1-2

Flax, number one, 240 to 252.

Seed Grain Prices

Alberta Government Cleaning and Grading Plant, 9027—103A Avenue, Edmonton

All prices include sacks which are sealed with registration certificate attached to each sack. All prices are per bushel f.o.b. the plant.

Wheat

Ruby—
Second generation—$1.40.

OATS

Victory—
Second Generation—58 1-3 cts.
Third Generation—73 1-3 cts.
Extra No. 1—63 1-3 cts.

Banner—
Extra No. 1—63 1-3 cts.

The following clean grain shows a germination of 90 to 95 percent.
Commercial Banner—45 cts.
Commercial Victory—45 cts.

Chicago Grain

CHICAGO April 29—With month-end liquidating sales apparently about over and with the season for crop damage near at hand, the wheat market today scored a material advance in price. There was free buying on the part of traders who were short. Closing quotations were firm, 3-4 to 1 cent net higher, May 103 3-4 to 103 7-8 and July 106 to 106 1-8. Corn finished at 1-8 cent decline to 1-4 cent gain; oats 1-4 cent off to 1-8 to 1-4 cent advance and provisions ranging from 3 cents to a rise of ten cents.

Vancouver Grain

VANCOUVER, April 29—Merchants' Exchange wheat price quotations for prompt shipment from prairie points:

Number 1 northern 100 5-8 bid; 102 1-8 asked.

WILL SHIP 50,000,000 BUSHELS

VANCOUVER, April 29—The wheat export total for April reached 6,302,670 bushels, his brings the grand total of the 1923-24 season to 42,802,000 bushels. Future bookings as at present registered at the Vancouver Merchants' Exchange are just under 8,000,000 bringing the season's shipment and bookings to more than the 50,000,000 bushel mark.

Flour and Cereals

Cash carlot price f.o.b. Edmonton:	
Flour	
Purity, bbl.	$8.65
Second grade, bbl.	$8.45
Cereals	
Rolled oats, 80-lb. sack	$2.80
Oat meal, 98-lb. sack	$2.95
Mill Feed	
Bran, ton	$18.00
Shorts, ton	$20.00
Mill feed	$19.00
Oat chop	$22.00
Barley chop	$24.00
Corn chop	$42.00

Retail Mill Feed

Per 100 lbs. f.o.b. mill or store including sacks:

Wheat No. 3	$1.40
Whole oats	$1.10
Oat chop	$1.20
Flake oats	$1.25
Whole Barley	$1.20
Barley chop	$1.25
Bran	$1.00
Shorts	$1.10
Alfalfa Meal	$2.00

Poultry Feed

Retail prices to city consumers:

Corn, Cwt.	$2.35 to $2.40
Wheat, Cwt.	$1.65 to $1.65
Oats, Cwt.	$1.10 to $1.15
Barley, Cwt.	1.20
Oyster Shell, Cwt.	2.25
Grit, Cwt.	2.25
Chick feed, Cwt.	$3.50 to $3.75
Cracked corn	$2.45
Laying mash	$3.50
Scratch grain	$1.85

Baled Feed

Retail prices to city consumers:

Greenfeed, cwt.	60c
Wild Hay, cwt.	75c
Straw, cwt.	40c
Alfalfa, cwt.	$1.50
Alfalfa, ton	$25.00

Dominion War Loans

WINNIPEG, April 29—War loans 1925, 100.55b; 100.70a; 1931, 106.75b; 1937, 102.60a.

Refunding loans: 1928, 99.90b; 100.20a; 1943, 100.00b, 100.15a.

War loans renewals: 1927, 101.70b; 1932, 102.10b.

Victory loans: 1924, 100.35b, 100.45a; 1927, 102.70a; 1933, 104.70b, 104.80a; 1934, 102.35b; 102.40a; 1937, 106.85a.

Edmonton City Markets

North Side

Following are the prices of commodities retailed from stalls on the city market on 101st Street:

MEATS.

Beef.

Sirloin Steak, lb.	17½c to 20c
Round Steak, lb.	16c to 18c
T-bone steak, lb.	17½c to 18c
Prime rib, lb.	12½c to 15c
Pot roast, lb.	7c to 15c
Boiling beef, lb.	5c to 12c
Hamburger, 3 lbs. for	25c
Sausage, lb	15c to 25c

Pork

Leg, lb.	16c to 17c
Loin, lb.	18c to 19c
Side, lb.	15c to 17c
Shoulder, lb.	8½c to 12½c
Sausage, lb.	15c to 25c
Spareribs	2 lbs. to 3 lbs. pr. 25c
Hock, each	10c

Veal.

Leg, lb.	15c to 25c
Chops, lb.	17½c to 25c
Roast, lb.	15c to 18c
Stew, lb.	5c to 8c

Lamb.

Leg, spring, lb.	32c
Leg, lb.	27c
Stew, lb.	15c
Front, lb.	20c

Mutton.

Leg, lb.	22c
Chops, lb.	25c
Front, lb.	18c

Dressed Poultry.

Turkeys, lb.	35c
Fowl, lb	30c to 35c
Chickens, lb.	35c
Geese, lb.	25c
Ducks, lb.	25c

FISH MARKET

Fresh Fish

Spring Salmon	25c
Halibut	25c
Lemon Soles	25c
Fillette Soles	2 for 25c
Clams	2 lbs. for 25c
Shrimps	per lb. 25c
Frozen Salmon	25c
Codfish	30c

Alberta Lake Fish

Cold Lake Trout	20c
Whitefish	15c
Pickerel	12½c
Jackfish	8c
Filletted Whitefish, 2 lbs.	35c

Oysters

Shell	per doz. 60c
Best Bulk	quart $1.40

FRUIT AND VEGETABLES.

Asparagus lb.	30c
Cucumbers, each	40c to $1
Cranberries, lb.	25c
Cocoanuts, each	20c
Bananas, lb.	10c
Apples, 4 lbs to 6 lbs.	25c
Lemons, doz.	30c
Oranges, doz.	15c to 60c
Tomatoes, lb.	30c
Celery, lb.	15c
Local Leaf Lettuce, 3c and 2 for	15c
Rhubarb	4 lbs. 25c
Onions, 4 to 5 lbs., for	25c
Carrots, lb	2c to 3½c
Beets, lb.	2c to 3c
Beets, 10 to 14 lbs. for	25c
Carrots, 10 to 14 lbs for	25c
Parsnips 6 to 10 lbs. for	25c
Cauliflower head	25c and 35c
Radish, per bunch	2 for 5c
Green onions, three bunches for	25c
Garlic, lb.	25c to 30c
Cucumber, small kids, lb.	10c
Potatoes, 60-lb bushel	$1.60 to $60
Turnips, lb.	1½c to 2c
Cabbage, white, lb.	1½ to 3c
Cabbage, green, lb.	2c to 4c
Cabbage, red, lb.	2c
Fresh Parsley, bunch	10c
Mushrooms, per box	35c
Spinach, lb.	15c
Horse radish roots, lb.	25c

BUTTER

Dairy from Farm, lb.	30c to 35c
Creamery, lb.	2 lbs for 75c

CHEESE

Cream Cheese, lb.	40c
White Cheddar, lb.	30c
Cottage Cheese,	2 lbs. for 25c

EGGS

Special, Doz.	35c
Fresh Extras	35c to 36c
Fresh Firsts	32c
Second grade	20c

LIVE POULTRY.

Pigeons, each	15c to 20c
Pure-bred Roosters	$2.00
Hens	90c
Roosters, each	$1.50
Gobblers	$4.00
Turkeys	$1.00 to $2.00

Egg Market

OTTAWA, April 29. — Toronto market continues easy, retailing special firsts at 38c; extras 36c.

Montreal steady, receipts heavy and storing freely. Offerings from prairies much lighter. Retailing specials, 38 cents; firsts, 34.

Winnipeg retailing extras 25 to 30; first 25 to 28.

Saskatchewan unchanged.

Alberta retailing extras 34, firsts 32.

Vancouver market steady. Retailing extras 34 to 35; firsts 24 to 30.

Chicago unchanged.

New York firsts extra 29½; firsts 24; storage packed extra firsts 24½ and 23½.

British cables, shillings per ten dozen:

LONDON, April 28.—Market easier, English 12 to 14; Danish 13 to 14; Italian 13; Dutch 12½ to 14½; Danish 12½ to 14½; Morocco 9½; Egyptian 8½.

Winnipeg Livestock

WINNIPEG, April 29—Receipts in the yards totalled 400 cattle, 5,000 hogs.

Steers—choice $6.50 to $7.00, fair to good $5.50 to $6.25.

Butcher heifers—choice $5.75 to $6.00; fair to good $4.25 to $5.50.

Butcher cows—choice $4.75 to $5.00; fair to good $3.75 to $4.50.

Bulls—fair to good $3.50 to $4.50.

Oxen—good $3.00 to $3.50.

Stocker steers—good $4.25 to $4.50; fair to good $3.50 to $4.00.

Stocker heifers—choice $3.25 to $3.50; fair to good $2.50 to $3.00.

Feeder steers—choice $5.00 to $5.50; good $4.50 to $5.00.

Calves—choice $8.00 to $10.00.

Hogs—select bacon $7.25 to $7.50; fair to good $7.00 to $7.25; heavies $6.10.

Lambs—fair to good $10.00 to $13.50.

Sheep—fair to good $5.00 to $8.00.

CANADA SELLS MORE TO U. S.

WASHINGTON, April 28—An increase of approximately $3,000,000 in the value of goods sold by Canada to Uncle Sam during March as compared with March, 1923, is shown by trade statistics made public today. Imports from Canada during the month were $39,748,009 as compared with $32,794,042. Exports to Canada were $49,321,815 as compared with $52,825,136 during March, 1923.

Montreal Produce

MONTREAL, April 29—Easy down, cheese steady, butter firm, potatoes unchanged.

Cheese—Finest westerns 14 1-2 to 15; finest easterns 13 1-2 to 14.

Butter, number one guaranteed 29 1-2; number 1 creamery 29 1-4 to 29 1-2; seconds 28 1-4 to 28 1-2.

Eggs, fresh specials 33; fresh extra 30, fresh firsts 27.

Potatoes, per bag, car lots, 1.35.

PARIS, April 29—Prices moved irregularly on the bourse today. Three per cent rentes 53 francs, 85 centimes. Exchange on London 67 francs, 55 centimes. The United States dollar was quoted at 15 francs 43½ centimes.

Chicago Livestock

CHICAGO, April 29—Hog receipts 24,000; uneven, mostly five cents lower; top $7.35.

Sheep receipts 11,000; fairly active; choice fat woolled lambs early $16.65.

Cattle receipts 8,000; steady to strong; top $10.50.

BRITISH BACON MARKET

LIVERPOOL, April 28—Canadian bacon, long clear, 18 to 24s, quiet; bales 74s to 80s, steady. American 53s to 64s, slow. Ham 54s to 76s, short supplies. Danish 88s to 98s. Irish, Danish billings estimated at 20,000 head. Prospects are for an improved demand.

SELECT BACON HOGS CUT.

There is a market for Canadian select bacon hogs graded by the inspectors in Alberta over what there were a year ago, according to the weekly report of the Dominion Livestock Department. The total selects during the year up to date have been 2,614 and for 1923 they were 1,887 at the stockyards, and 1,461 for 1922, and 3,190 for 1924 at the packing plants, or an aggregate of 5,704 hogs of the select bacon type this year in Alberta, which shows a gain of 2,356 over the selects a year ago.

BRITISH CATTLE MARKET

OTTAWA, April 28.—Glasgow reports a fresh outbreak of foot and mouth disease. Advice, however, are to the effect that business will not be held up for long. Quotations were not available this week. Birkenhead reports the sale of 1,213 Canadian cattle. Prices ranged from 19½c to 20½c per lb. in sink.

London sold Canadian dressed steer and heifer sides from 15½ to 18c per lb. Supplies moderate, trade slow. The following were billed through Montreal for exports to Great Britain during the last week: To Portland, Me., 999 cattle; to Halifax, N.S., 440 cattle; to St. John, N.B., 208 cattle; to Boston, Mass., 559 cattle; total 2,137 cattle.

WOOD PRICE HERE STIFFENS

The people who take the short cut across the city market from the Civic Block to the Post Office notice that there are not nearly the many loads of wood standing there now. The price, too, is stiffening, the usual quotation for mill wood is now $4.50 per load or two loads for $8.00. Only an occasional load of poles or of split poplar is now offered for sale there.

What Farmers Get

City dealers report the following prices being paid to produce shippers for produce f.o.b. Edmonton:

Butter

Price per pound butter fat, standard grade, f.o.b. Edmonton:

No. 1	32c
No. 2	30c
No. 3	28c

Dairy Butter

No. 1	30c
No. 2	28c

Eggs

Price per dozen for Government standard grades:

Extras	38c
Firsts	36c
Seconds	32c
Cracks	20c

Dressed Poultry

Turkeys over 10 lbs., per lb.	20c
5 to 10 lbs., per lb.	17c
Under 5 lbs., per lb.	15c
Old Toms, per lb.	16c

Live Poultry

Turkeys over 11 lbs.	16c
4 to 11 lbs.	13c
No. 1 Hens	18c
Springers, No. 1	12c
No. 2	10c
Fowl over 5 lbs.	11c to 12c
4 to 5 lbs.	9c
No. 2	6c

Dressed poultry is 4c per pound over these prices.

Egg Cases

City dealers can furnish egg cases f.o.b. Edmonton complete with flats:

New cases	55c

City Market News

The time of start of seeding differs in many settlements according to the amount of late snow falls this winter and moisture in the soil. It is like a handicap race with the fastest horses handicapped with a late start.

The effect on the acreage sown respectively to wheat, oats and barley also differs, for several factors influence the farmer's choice of what, in days now gone by, before the use of early ripening and fast growing Marquis, ruler of wheat was whose victory or other early varieties of oats were established and late this part of Alberta, there was not much wheat grown herabouts, unless it could be an early variety, by an early seeding on new breaking or summer fallow, but the introduction of these quick-growing and quick-maturing grains has caused a change in the whole program of growing crops in the Central and Northern Alberta, a pioneer farmer said yesterday.

W. J. Stephen of the Department of Agriculture yesterday said there was plenty of time for the seeding of oats and barley in the soil, and up to June 1 and barley up to June 15, a number of farmers on the city market yesterday said they thought there would be the usual amount of wheat, oats and barley sown, and, in days now gone by, before the use of early ripening and fast growing Marquis, ruler of wheat was whose victory or other early varieties of oats were established and late this part of Alberta, there was not much wheat grown herabouts, unless it could be an early variety, by an early seeding on new breaking or summer fallow, but the introduction of these quick-growing and quick-maturing grains has caused a change in the whole program of growing crops in the Central and Northern Alberta, a pioneer farmer said yesterday.

Among the farmers noted at the market and at the city auction markets yesterday were: Harry Bell of Camrose, G. Gill of Poplar Lake, D. McMillan, Angus McDonald of Star, Peter Lund, who said it was too wet for seeding on their farms.

With horses cheap, and wages for farm hands more reasonable than a few years ago, it is quite possible, it is said that many may thus get in as much crop this year as in others when work in the fields waited much longer. There is no extra need of implements. It only means to keep the plow, harrow or drill all going at once.

Toronto Stocks

TORONTO, April 29—The trading on the stock exchange today was no exception to the dullness and inactivity that has prevailed. Activity. The pulp and papers were weaker all along the line. Abitibi started off 3-4-1 and dropped off to 41, a net loss of 2 points. Spanish common came out at 39 and gave way to 38 1-2. The market turned weaker in the later stages and the price closed at the close were 37 to 37 1-2. Brompton closed 3-4 lower at 24 1-2.

Duluth Superior declined 3 7-2 in the price of the stock to 21 1-2 as there were no bids on the market at the close. Steel Canada Traction moved between 51 1-2 and 51 7-8 with the close at the lower price. Steel of Canada common was weaker and closed at 72, down 1 1-2.

Industrials and utilities were not active. The common issue of Canadian Sales Book preferred advanced 3-4 to 98.

New York Exchange

NEW YORK, April 29—Sterling exchange steady at $4.84 for six-day bills and $4.85⅝ for demand.

Bar silver, foreign 64⅝.

Canadian dollars 98 17-32.

France, demand 5.47.

Lire, demand 4.47.

Toronto Mining Stocks

The following prices were furnished by John Gillespie and Co., Ltd.:

April 29.		
Gifford	.02⅝	.04½
Dome	.15	.16
Hollinger	15.55	15.65
Hollinger	.37½	.38½
Lake Shore	12.50	
McIntyre	2.80	
Moneta	16.20	16.25
Newray	.13	.15
Peak Hughes	.31	.32
Vipond	1.15	1.15
Wasapika	1.06	1.07
Teck-Hughes	.35	.36
Mining Corpn.		3.06
Crown Chartered	.74	.74½
Crown Reserve	.52½	.54½

METAL MARKETS

NEW YORK, April 29—Copper quiet, electrolytic spot and October 13⅝ to 14½.

Tin easy, spot and nearby 43.37; futures 44.12.

Iron steady, prices unchanged.

Lead steady, spot 5.75 to 6.00.

Zinc quiet, East St. Louis spot and nearby 6.00.

Antimony spot 9.25.

At London

Standard copper, spot £63, 15s; futures £64, 12s. 6d.

Standard tin, spot £49; futures £49, 10s.

Tin, spot £240, 17s. 6d; futures £240, 17s. 6d.

Lead, spot £32; futures £30, 2s. 6d.

Zinc, spot £81; futures £30, 17s. 6d.

CATTLE MARKET IS QUIET WITH PRICES STEADY

With Receipts Light, All Offerings Sell Fairly Readily Here

EDMONTON STOCKYARDS, April 29—Due to light receipts the market was reported to be a little on the quiet side although all offerings sold fairly readily at steady prices.

Following prices are quoted.

Strictly choice steers 8.00 to 8.25, good to choice 5.00 to 6.00, medium to good 4.00 to 5.00, common 3.00 to 3.50.

Good to choice butcher heifers 5.00 to 5.50, common to medium 3.50 to 4.00.

Good to choice butcher cows 4.00 to 4.50, common to medium 2.50 to 3.50.

Canners and cutters 1.25 to 2.00.

Stocker cows 1.50 to 2.50, medium to good bulls 1.75 to 2.25.

Choice fresh fenders 5.00 to 5.25, medium to good 4.00 to 4.50, common 3.00 to 3.50.

Good to choice stocker steers 3.75 to 4.25, common kinds 2.50 to 3.00, good to choice yearlings 7.00 to 8.00, medium heavy calves 3.50 to 4.00.

No hogs sold, last thick smooths sold at 9.75 off cars.

Receipts 12.00 for 13.00, yearlings 11.00 to 12.00 and cows 6.00 to 8.00.

Receipts, cattle 127.

Y. Yates, 2 cattle.
Van Meer, 2 cattle.
Dalsgaard, 1 cattle.
F. Elliott, 4 cattle.
A. Elliott, 2 cattle.
W. P. Huff, 6 cattle.
J. Blumberg, 1 cattle.
Fraser, 2 cattle.
Taylor & Carter, 24 cattle.
Jennett, cattle.
Wetaskiwin Prod. Co., 24 cattle.
F. E. Smith, 18 cattle.
J. D. Hannan, 24 cattle.
Jennett, 18 cattle.

H. M. E. EVANS & CO.
— Limited —
Financial Agents — Bonds
Insurance—Real Estate—Loans
Union Bank Building, Edmonton

GRAIN, STOCKS AND BONDS

Private Leased Wire to all Principal Markets
VICTORY AND OTHER BONDS BOUGHT AND SOLD

JOHN GILLESPIE CO. LTD.
(Ground Floor) McLeod Bldg.
— Phone 6124 —

R. P. GRAVES LUMBER COMPANY LTD.
(Successors to)
E. Bashaw Lumber Co. Ltd.
EVERYTHING IN BUILDING MATERIAL
6731-118th Avenue. Phone 71659

W. H. CLARK & CO., Limited
LUMBER
Mill Work, Builders' Supplies
Phone 4366 10330 109th Street, Edmonton

BRITISH EMPIRE EXHIBITION
LONDON-ENGLAND-APRIL-OCTOBER-1924
Full particulars—Sailing Dates, Fare Quotations, Reservations and Passports.
All Steamship Lines Represented
BEST SPACE NOW AVAILABLE
We will be delighted to assist in planning your trip, and in securing passports.
Tourist and Travel Bureau, Corner Jasper Avenue and 100th Street, or Canadian National Railway Agency, or write Jos. Madill, D.P.A., Edmonton, Alta.
CANADIAN NATIONAL RAILWAYS

The CONTINENTAL LIMITED
IS YOUR TRAIN TO
The East or West
FROM 101ST STREET DEPOT
Daily at 7:30 a.m. Eastbound
Daily at 11:25 p.m. Westbound
ALL STEEL EQUIPMENT CARRIED
CANADIAN NATIONAL RAILWAYS

CITY OF EDMONTON

Special Frontage Assessment 1924

The City Commissioners will sit as a Court of Revision on the Special Assessments for the undermentioned Local Improvements, in the Council Chamber, City Hall, on Wednesday, May 12th at 10 a.m. All concerned are hereby notified to attend for the purpose of inspecting the rolls and entering complaints, if necessary. The List of Improvements is as follows:—

NORTH SIDE.

SEWERS.

Lake West of 79th St. from 117th Ave. to Lane South of 118th Ave.
Lane West of 79th St. from 121st Ave. to a point 125 feet North.
Lane North of 106th Ave. from Lane West of 142nd St. to 143rd St.
Lane West of 123rd St. from 114th Ave. to 116th Ave.
Lane West of 125th St. from 74 feet North of 111th Ave. to 371 feet North of 114th Ave.
Lane North of 111th Ave. from Lane West of 125th St. to a point 84 feet East.
Lane West of 62nd St. from 114th Ave. to a point 147 feet South.
Lane West of 96th St. from 127th Ave. to 128th Ave.
Lane West of 86th St. from 129th Ave. to a point 328 feet North.
Lane West of 85th St. from 119th Ave. to a point 195.5 feet North.
Lane West of 85th St. from 90th St. to 60 feet West of 91st St.
Lane West 104th St. from 95th Ave. to a point 107 feet North.
100th St. from 90th Ave. to 96th Ave.
E. & W. Track from 106th St. to Lane West of 105th St.
Lane West of 96th St. from Lane North of 118th Ave. to 66 Feet North of 119th Ave.
Lane North of 111th Ave. from Lane West of 96th St. to 66th St.
Lane West of 96th St. from Lane North of 111th Ave. to 114th Ave.
Lane North of 114th St. from Lane North of 111th Ave. to 116th Ave.
Lane West of 86th St. from Lane North of 111th Ave. to 113th Ave.
Lane West of 75th St. from 118th Ave. to 114th Ave.
Lane North of 112th Ave. from Lane West of 75th St. to 74th St.
Lane North of 111th St. from 69th St. to Lane West of 71st St.
Lane South of 108th Ave. from 77th St. to 75th St.
Lane East of 101st St. from a point 109 feet North of 108th Ave. to a point 104 feet North of 109th Ave.
66th St. from 123rd Ave. to a point 245 feet South.
Lot 9, Block 97, Parkdale.

PLANK WALKS.

East Side 123rd St. from 105th Ave. to 106th Ave.
West Side 106th Ave. from 122nd St. to 124th St.
East Side 86th St. from 129th Ave. to a point 150 feet North.
East Side 86th St. from 122nd Ave. to Lot 10, Block 17.
East Side 101st St. from 107th Ave. to a point 300 feet South.
East side 124th St. from 127th Ave. to a point 300 feet South.
West side 99th Ave. from 103rd St. to 104th St.
East side 122nd St. from 111th Ave. to 112th Ave.
East side 122nd St. from 112th Ave. to 113th Ave.
East side 92nd St. from 122nd Ave. to C.N.R.
East side of 125th St. from 111th Ave. to a point 300 feet South.
South side 106th Ave. from 104th St. to 105th St. West of 104th St.
South side 102nd Ave. from 118th St. to 119th St.
North side 101st Ave. from Jasper Ave. to 95th St.
North side 127th Ave. from 119th St. to 123rd St.
South side 107th Ave. from 100th St. to 104th St.
North side 114th Ave. from 98th St. to 99th St.
West side 120th St. from 103rd Ave. to a point 300 feet North.
North side 106th Ave. from 127th St. to 128th St.
South Side 116th Ave. from 122nd St. to 124th St.
West side 122nd St. from 118th Ave to a point 145 feet South.
East side 125th St. from 116th Ave. to a point 249 feet South.
South side 106th Ave. from 123rd St. to Lane West of 125rd St.
West side 90th St. from 112th Ave. to 114th Ave.
East side 98th St. from 115th Ave. to 116th Ave.
East side 122nd St. from 102nd Ave. to a point 437 feet South.
West side 101st St. from 107th Ave. to 108th Ave.
West side 124th St. from 102nd Ave. to 103rd Ave.

BITUMINOUS WALKS.

North side 114th Ave. from 88th St. to 89th St.
North side 119th Ave. from 91st St. to 92nd St.
North side 119th Ave. from 87th St. to 88th St.
West side 82nd St. from 100 feet North of 126th Ave. to 330 feet South of 126th Ave.
East side of 97th St. from 126th Ave. to 128th Ave.
West side of 91st St. from 118th Ave. to 121st Ave.
East and West sides 91st St. from 125th Ave. to 126th Ave.
East side 87th St. from 112th Ave. to 113th Ave.
South side 107th Ave. from 96th St. to 97th St.
North side 102nd Ave. from 104th St. to 105th St.
West side 102nd St. from 99th Ave. to 100th Ave.
West side 104th St. from 99th Ave. to 100 feet North.
East side 101st St. from 99th Ave. to 200 feet North.
North side 101st Ave. from 122nd St. to 124th St.
East side 124th St. from 100th Ave. to 102nd Ave.
North side 106th Ave. from 127th St. to 128th St.
West side 127th St. from 111th Ave. to 112th Ave.
North side 105th Ave. from 106th St. to 107th St

EVENTS TODAY AND TOMORROW

A rummage sale is being held by the Women's Institute in the St. Regis block, today.

Owing to Wednesday, May 1, being proclaimed Arbor Day, the annual general meeting of the Edmonton Cemetery Co., has been postponed until Wednesday, May 14 at 4 o'clock.

Khadra Oriental Final Whist Drive and Dance, Memorial Hall, Thursday May 1, at 8 p.m.

Regular Meeting, Edmonton Public School Board, to be held in the Board's Office in the Civic Block, Edmonton, Alberta, on Thursday, May 1, at 4 o'clock p.m.

WELL BECOMES RESTAURANT

TOKIO, April 29.—One of the most historic spots in all Japan is now swept aside to make room for one of Tokio's many restaurants that appeared, mushroom-like, following the earthquake. It is an old well from whose cool depths water was taken for the first bath for the new-born son of Emperor Meiji, forty-five years ago, and who today is the ruler of the empire. Kikui-no-i, or Chrysanthemum Well, has been co-bedented over, and now one of the dining tables covers the spot.

ADVERTISEMENT

COMING EVENTS

J. A. Collins for Life Insurance, 522 Tegler Block. Phone 4268.

The Canadian National Ladies and Athletic Association will hold Novelty Dance at The Macdonald Hotel, Thursday, May 1st, Novelties Galore, also Prize Spot Dance. Dancing 8:45 to 11:45 p.m. Usual prices.

Dr. G. E. Long, Dentist, has moved to Credit, Foncier Block, opposite Hudson's Bay Store. Same phone, 1859.

Under the patronage of His Honor the Lieutenant Governor, Chief Scout for Alberta, the Tenth Troop Boy Scouts, will hold a Whist Drive and Dance in Sullivan's Academy on April 30th. Cards at 8 p.m. (Keep this date open for the Scouts). Newsboys Band. Good prizes. Tickets on sale at Mikes, Smoke Shops, No. 1 and 2, or phone 23846. Prizes on display in Sample Shoe Store.

$3.00 BERRY SETS
(7 pieces)
CUT GLASS
ASH BROS.
JEWELERS
10212-14 JASPER AVENUE

CASH!
WHAT HAVE YOU TO SELL? — CALL 2442
GREENFIELD'S EXCHANGE
Limited

McClary Hardware Co
For quality and right prices on Hardware. Visit our Removal Sale.
PHONE 2112
10258 101st Street Edmonton

PHONE BIG HUMPH COAL 10055 ALL WEST 101ST ST

THE ESDALE PRESS LTD
Catalogues Booklets Folders PRINTERS Leaflets Posters STATIONERS Binding

Marcus Coal
"RED HOT"
MINED AT CLOVER BAR
Order Now and Ah the Time
PHONE 4618

Armitage Lumber Co. Ltd.
CASH AND CARRY
9202 102nd Avenue
PHONE 5280

J. L. Tipp & Sons, Ltd.
— TAILORS —
Best Work at Moderate Prices
Phone 6736 11-72 101st St

DAWSONS
BOOKS—NEW AND OLD
PRINTING AND BOOKBINDING

CASH AND CARRY
LUMBER MILLWORK and BUILDING SUPPLIES
HAYWARD LUMBER CO. LTD.
V1612 — PHONES — 72337

CARD OF THANKS

The family of the late Mrs. William Watson extend grateful thanks for the sympathy and attention shown them in their recent bereavement.

RESIDENTIAL

Auction Sale

REED & ROBINSON, LTD., instructed by Mrs. J. J. McDougall, will sell the contents of the residence at No. 10218 101th Street.

TODAY, APRIL 30th
Commencing at 2 p.m.

The list includes:—OAK MORRIS CHAIR, Mahogany Rockers, Mahogany Arm Chair, Elm Rockers, Mahogany Centre Table, Oak Parlor Table, Mantel Clocks, all the Lace Cretonne, etc., Curtains and Side Curtains, Window Shades, Several Rugs, Linoleum and Congoleum Rugs, 7½x8, and Floor and Hall Linoleum, Cane-seated Verandah Chair and Rocker, Fumed Oak Dining Suite with Oval Extension Table, Buffet and Leather-seated Dining Chairs, Table, Glassware, etc., Electric Cooker, Pictures and Frames, Bridge Shades, Brass and Continuous Post Beds, Enamelled Beds complete with coil and woven springs and felt mattresses; Pillows, Oak and Enamelled Dresser, Nurse Rockers, Medicine Chest, W.H. Bath Mirror, Kitchen Cupboard, 4-hole McClary's Kootenay Range, Kitchen Table and Chairs, Toasters, Boiler, Scalers, Wash Tubs, Hand Vacuum Washer, Water Barrel, Garden Tools, etc., and other articles.

SEE RED FLAG

REED & ROBINSON Ltd.
Auctioneers
(J. H. REED, Auctioneer)
9531-5 Jasper Ave. Phone 2150

NOTE—Sales arranged. Estimates cheerfully given. Goods bought outright or sold on commission. Straightforward dealing.

EXTRA IMPORTANT RESIDENTIAL

Auction Sale

THURSDAY, MAY 1st
AT 2 P.M. SHARP

MRS. WILSON'S RESIDENCE
10841 125th St. — Phone 82062

Under special instructions from Mrs. Wilson, who is leaving for California, we will sell the contents of this beautiful complete home on above date, piece by piece to the highest bidder. (No Reserve). Contents as follows:

LIVING-ROOM: HEINTZMAN PIANO AND BENCH, a beautiful instrument; quantity of Sheet Music, Tapestry Chesterfield, Walnut Piano Lamp with hand-painted shade, Black Walnut Rocker, Black Walnut Chair, Windsor Rocker and Chair, Walnut Gate-legged Table, Walnut Plant Pedestal, Wicker Fern Stand with Fern, 2 Electric Lamps, Brass Fender, Brass Fire Screen, Bric-a-brac, Pictures, Electric Fixtures, 9 x 10½ Wilton Rug, 4½ x 7½ Wilton Rug, Curtains, Portieres, Books of Fiction, Poetry, History, etc.

DINING-ROOM: Fumed Oak 10-piece Dining-room Suite, including Dinner Wagon, China Cabinet Buffet, Table and six Spanish Leather-seated Chairs; 9x9 Blue and Rose pattern Wilton Rug, Curtains and Hangings, Electric Fixture, Cut Glass, Fancy China (including Crown Derby and Limoge), Chest of Silver (3 Cabinet), Cutlery Silverware, Bric-a-brac, Limoge Dinner Set, Ansley's China, Pictures.

HALL: Grandfather Clock, Windsor Chair, Desk, Card Table, 5-ft. x 27 Wilton Rug, Curtains, Pictures, Electric Fixture.

BEDROOM No. 1: 8-piece Ivory Bedroom Suite, 9x9 Wilton Rug, Curtains, Picture, Bedspread.

BEDROOM No. 2: Brass Bed complete, Walnut Dressing Table and Chair, Library Table, Cane-back Rocker, Winnipeg Couch, 9x10½ Wilton Rug, Curtains, Bolster and Spread, Walnut Singer Sewing Machine (drophead, perfect condition), Mirror.

BEDROOM No. 3: Brass Bed, Walnut Dresser, Sectional Bookcase, Books (including Nelson Encyclopedia), Pictures, Curtains, 4½x9 Blue and Rose Wilton Rug, Hand-embroidered Bedspread, Dolls, Toys and Books.

KITCHEN: 6-hole Findlay Ardland Range, Gas Grate for Range, Kitchen Tbale, Kitchen Chairs, Dishes, Electric Toaster, Electric Iron, complete Set of Aluminum Kitchen Utensils, Fuller Mops and Brushes, Floor Polisher, Electric Vacuum Cleaner with all attachments (the Eureka).

BASEMENT: Lawn Mower, Hose, Fruit and Fruit Jars, Maple Syrup, Trunks, Table, Cupboard, 2-burner Oil Stove and Oven, Tubs, Wringer, Copper Boiler, Shovels, Hoe, Rake, Crocks, etc.

BATHROOM: Medicine Cabinet, Towel Hangers, etc. Curtains.

VERANDAH: Winnipeg Couch, 2 Wicker Rockers, 1 Wicker Chair, 1 Green Rocker.

SPECIAL: Ladies Beaver Coat; Gentlemen's Fur-Lined Coat; Child's Fur Coat; Quantity of Children's Clothes and Shoes; Ladies Clothes and Shoes; Men's Clothes and other articles too numerous to mention. All goods must be removed same day of sale.

H. GREENFIELD
Phone 2442 Auctioneer
Buying or selling you will do better with us.

Johnstone Walker's Daily Store News

Mail Orders Filled From This Ad if Not Previously Sold Out

Store Hours 9 a.m. to 6 p.m.

Wednesday $ Dollars Day

No Phone Orders for Dollar Day Bargains

3-JULY-23

Savings to the Extent of Hundreds of Dollars will be Shared by Those who Shop Here Wednesday

Johnstone Walker's was the first Edmonton store to feature a Dollar Day and as the years have rolled by they've grown in importance in the yese of the shopping public and in volume of sales recorded. This week's Dollar Day is scheduled for Wednesday and brings to your attention some of the most notable Dollar Bargains since the inception of these sales. Every section of the store contributes its quota and every item offers a saving of from 25c to 75c on the usual price.

175 Pairs Imported Turkish Bath Towels At $1.00 Pair

Good big ones that fairly wrap around you.

Thick and absorbent, and just rough enough to bring a healthy glow. In natural with red stripes; finished with fringed ends. Sizes 24x48 inches. Excellent value at $1.50 pair. Wednesday $1.00

75 Pairs Only Simmonds Buoyant Feather Pillows At $1.00 Each

The kind of Pillows that permits one to enjoy the "sleep of the just."

Of feather proof art ticking in light patterns, well-filled with sanitary feathers. Soft and buoyant. Sizes 18x26 inches. Regularly $2.50 pair. Wednesday, each $1.00

30 Inch Plain Japanese Crepe In 12 New Shades

4 YARDS FOR $1.00

Dainty, serviceable and easily laundered.

Used extensively for women's and children's wash and Outing Dresses, also kimonas and lingerie. Shown in a range of a dozen or more lovely shades. 30 inches wide. Wednesday at... 4 yards for $1.00

Lovely New Pin Silko Crepes at $1.00 Yard

Pin Silk Crepes are new! And simply must be seen to be fully appreciated. Of a silk and cotton mixture with a glistening finish.

A soft crepe-like weave of medium weight, ideally suitable for street or outing frocks. Shown in 15 new shades. 38 inches wide. Wednesday, yd. $1.00

Fine Imported Dress Ratines

Reg. $1.25 and $1.50 Yard

$1.00

A mere glimpse of these lovely Ratines brings visions of smart, cool and serviceable summer frocks.

French and English weaves in plain shades, novelty two-tone effects. Stripes and checks. 39 inches wide. Regularly $1.25 and $1.50 yd. Wednesday, per yard $1.00

5 Pieces Wabasso Bleached Sheeting At $1.00 Yard

"Wabasso," as every woman knows, stands for quality and satisfaction.

Wabasso Sheetings are snowy white and of fine even texture with a linen-like finish. 36 inches wide. Regularly $1.50 yard. Wednesday, per yard ... $1.00

Wabasso Circular Pillow Cotton

2 YARDS FOR $1.00

Women will instantly recognize these Pillow Cottons as being a quality usually sold at a higher price.

Of medium weight and fine texture and linen-like finish. 41, 42 and 44 inches wide. Wednesday 2 yards for $1.00

Art Knitting Silk and Wool Yarns

4 BALLS FOR $1.00

One of the new novelty yarns for knitting sports sweaters and cardigans, etc.

A 4-ply Knitting Wool with 4 strands of white interwoven in 8 Colors. White, buff, tobacco brown, peach, scarlet, orchid, purple, rose, coral, jade green, myrtle green, liberty blue, navy, Venice blue, flamingo, pearl grey and black. Regular 25c per oz. Ball. Wednesday 4 balls for $1

4-ply Canadian Fingering Yarn

Regularly $1.50 lb. Wednesday at $1

A nice soft-finished 4-ply Canadian Fingering, in white and silver grey only. Regularly $1.50 lb. Wednesday at $1.00

60 Pairs Women's High Grade Boots

Regularly to $8.50, for

$1

Sixty pairs remaining from the "round up" Sale. Regularly up to $8.50 but reduced to $1.95 for the "Round up" —clearing Dollar Day at $1.00.

—The grouping offers choice of numerous styles in high grade makes, featuring Cuban, military or low heels.

—They are in high grade makes, in black or brown kid and black or brown calf. Sizes 2½ to 8. Wednesday $1.00

Women's and Girls Outing Pumps at $1.00

Right at the commencement of the Sports and Outing season comes a real bargain in outing footwear.

Of best quality white canvas with white rubber soles and solid rubber heels. These Shoes are all nicely lined and of highest grade material. Can be worn with or without straps (separate straps and buttons with each pair). All sizes from 11 to 2 for girls, and 2½ to 7 for women. Wednesday, per pair $1.00

Women's House Slippers

Regularly $1.45 for

$1.00

There's no need for any woman wearing her better shoes round home when these cool comfortable slippers are to be had at $1.00 pair.

Of high grade black canvas in one-strap style, with low rubber heels; smooth inside finish, flexible leather soles. Sizes 2½ to 8.

Men's Fine All Wool Spring Hosiery

2 PAIRS FOR $1.00

A nice spring weight hose that can be relied upon to give good service.

The famous St. Margaret make of fine all wool yarns in lovat shade, grey and black. Extra spliced heels and toes. Sizes 10, 10½ and 11. Regularly 75c pair. Wednesday 2 Pairs for $1.00

Men's Blue-Grey Chambray Work Shirts at $1.00

Here's a Shirt that will meet the requirements of scores of men.

Made of a blue-grey chambray in a good strong weave; have collar attached. Well proportioned. Sizes 14½ to 17. Wednesday ... $1.00

Men's Serviceable All Wool Hose at 3 Pairs for $1.00

A regular 50c quality. So men can count every third pair free.

A good Sock for men engaged in rough work. Of all wool yarns in heather shades. All sizes. Wednesday ..... 3 Pairs for $1.00

Men's Handkerchiefs 8 for $1

Here are Handkerchiefs that will please men who ordinarily pay considerably more.

Of good quality cambric with a linen finish, with hemstitched edges. Good sizes. Wednesday ..... 8 for $1.00

Children's Knitted Combinations At $1.00 Each

Mothers are sure to be delighted with these splendid Combinations.

Of fine cotton yarn, loose or tight knee, round neck, crochet trimmed, tape-drawn shoulders, strap or sleeve sleeves. Sizes 22 to 32. Wednesday... $1.00

Children's Bloomer Dresses At $1.00

Smart and serviceable little Wash Dresses of good quality gingham or chambray, in one-piece style with bloomers. Shown in plain colors or checks. Sizes 2 to 14 years. Wednesday $1.00

Rompers and Pinafore Dresses At $1.00

Children's Rompers and Pinafore Dresses of crepe, chambray and Black Sateen Rompers. Made with drop seat or buttoned crotch. Colors, pink, copen, black or checked. Sizes ½ to 5 years. Wednesday $1.00

120 MEN'S AND YOUNG MEN'S "Sample" Spring Caps

Regularly up to $2.25, Wednesday at

$1

Here's an opportunity for men to save a dollar by spending one, for these splendid sample caps would ordinarily sell at $2.00 and $2.25.

Some are broken lines from regular stock, others traveller's "samples." Snappy new spring styles of fine all wool imported tweeds and worsteds, etc., in newest patterns and colorings. Silk or satin lined. All sizes. Wednesday... $1.00

Comfortable Corselettes At $1.00

Women have only to see these splendid Corselettes to understand why it is they are becoming so popular.

Of pink jeanette, side or back fastening, with or without elastic insert at back. Tape shoulder straps. Sizes 30 to 36. Wednesday at $1.00

Women's Knitted Vests, 4 for $1.00

Four will be few enough once women see them. A nice weight for now or later. A fine knit; low neck and sleeveless. Wednesday ..... 4 for $1.00

Women's and Misses' Dress Slips At $1.00

Just the thing for slipping under a flimsy summer dress.

They are of fine white cotton; have a shadow proof skirt. Sizes 14 years, Misses 16 and 18 years. Wednesday $1.00

Women's Stylish Silk and Wool Hose

Regularly $1.75 for $1.00

Just imagine being able to "lay-in" a fresh supply of Spring Hosiery at a saving of 75c pair.

Smart and stylish Hosiery in Penman make, in novelty stripe and dropstitched effects. Full fashioned and knit to form with seams. In camel and sky, silver and light green, black and white. Not every size in each shade, but all sizes 8½ to 10 in the lot. Regular $1.75. Wednesday, per pair $1.00

Women's Artificial Silk Hosiery at

2 PAIRS FOR $1.00

Another splendid Hose that is sure to bring Women here Wednesday in countless numbers.

A good quality artificial silk hose; has mock seam in leg, double garter tops, heels and toes. Colors beige, sand, grey, brown, white and black. All sizes, 8½ to 10. Wednesday 2 pairs for $1.00

Women's Chamoisette Gauntlet Gloves

Regularly $1.95 for $1.00

Here's a glove that meets the requirements of fashion to a nicety!

Very smart and of a thoroughly dependable quality. Made from a washable fabric with suede finish; have fancy stitches, tucked and inserted work designs, flare and turn-back cuffs. Colors, fawn, pongee, sand, beaver, grey and brown. Sizes 6 to 7½. Regular $1.95. Wednesday, per pair $1.00

Women's Smart Handbags and Beauty Boxes

Regularly $1.50 to $3.50

$1.00

Those who have yet to treat themselves to a new handbag shouldn't let anything prevent them from coming to see these smart styles.

In crocodile, spider and grained leathers. Colors, sand, brown, navy, grey and black. Regularly $1.50 to $3.50. Wednesday, each $1.00

Women's Lustrous Taffeta Underskirts

$1.00

Some will buy them for morning wear—others will consider them good enough for all occasions.

Of a lustrous quality taffeta that will give no end of wear. In shades of paddy, copen, rose, purple, also floral patterns, black ground with bright floral patterns. Elastic waist bands and trimmed with pleated and tucked flounce. Assorted lengths. Wednesday $1.00

Women's and Misses' Gaily Colored Cardigan Sweaters

$1

Lovely fine all wool sweaters as bright and colorful as the season.

Ideal for sport wear, street or office wear. Of fine all wool yarns in the popular cardigan style, with long sleeves and patch pockets. Choose from mole, jade, peacock, rose and mauve. Sizes 36 to 44. Wednesday $1.00

JOHNSTONE WALKER LIMITED

Stylish Flowing Veils

Regularly to $3.50 for At $1.00

There are so many types of hats this season that call for a veil that we are anticipating quite a rush for these.

Of fine silk nets, with embroidered and chinele designs. Black with contrasting colors, also black, navy, sand, and brown. Regularly $1.75 to $3.50. Wednesday, each ... $1.00

Children's Stamped Dresses At $1.00

Once mothers see the easily worked designs they'll not hesitate to try their hand at this fascinating art.

Dresses of good quality white linen. Shown in several designs. Sizes 1 to 2 years. Regularly $1.75. Wednesday for ... $1.00

Women's Stamped Nightgowns Reg. $1.50 for $1

A thrift opportunity for those who are planning intimate gifts.

Of fine quality nainsook, have short kimona sleeves and square neck stamped in a variety of floral designs for embroidery. Regular $1.50. Wednesday $1.00

Stamped Table Runners At $1.00

Another Dollar Day bargain that will appeal to those planning gifts and showers.

These pretty table runners are of good colored linen. Stamped in floral and conventional designs for embroidery and ends, for lace or fringe. Regularly to $1.50. Wednesday $1.00

Boys' Fine Wool Jerseys Wednesday

2 FOR $1.00

Here's a bargain that will well repay 9 a.m. shopping. And it will be necessary to ensure the desired size and color.

Of fine worsted wool yarns in grey, navy and brown, with contrasting color trimmings. Have V shaped necks. Sizes 22 to 26 only. Wednesday .. 2 for $1.00

Boys' Neat Wash Blouses at $1.00

Mothers will be quick to observe that these are regular $1.25 and $1.50 values.

Of good quality chambrays in plain blue and neat stripes, also of plain khaki colored fabric. Nicely shaped and finished. Sizes 6 to 16 years. Wednesday $1.00

Dainty Lace Curtains At $1.00 Pair

Those who have a preference for Lace Curtains over the materials by the yard should not fail to come and see these.

An excellent quality in assorted designs. 2½ yards long. In white only. Wednesday, per pair $1.00

32 Inch Bordered Curtain Scrims

6 YARDS FOR $1.00

A very attractive Curtain Scrim for bedrooms.

Shown in cream and ecru shades with fast colored borders. A good serviceable weave. 32 inches wide. Wednesday ... 6 yards for $1.00

Spot Muslins and Bungalow Nets

3 YARDS FOR $1.00

Two splendid lines of Curtainings.

Spot muslins of an excellent quality in assorted designs. 36 inches wide.

Bungalow nets in pleasing new designs, ivory or ecru. 36 inches wide. Regularly 45c yard. Wednesday, 3 yards for $1.00

Pretty Chintz and Silkolines

3 YARDS FOR $1.00

Love'y new Spring drapery fabrics suitable for living-rooms, dining-rooms and bedrooms.

—Chintz in pretty floral designs in richly blended colorings.

Silkolines in plain shades and dainty floral designs. 36 and 38 inches wide. Wednesday 3 yds. for $1.00

SUMMARIES OF NEWS
FICTION AND COMICS
MAGAZINE FEATURES

The Edmonton Bulletin

NOTES OF SOCIETY
STAGE AND SCREEN
WORLD IN PICTURES

SECOND SECTION — EDMONTON, ALBERTA, WEDNESDAY MORNING, APRIL 30, 1924 — SECOND SECTION

TARIFF CAUSES FIRST BREAK

H. Marler, Government Member, Announces Opposition to Budget

DOUBTS SURPLUS

McMaster to Support Government—Fielding Backs Robb

OTTAWA, April 29—Herbert Marler, Liberal, St. Lawrence-St George, today announced in the House of Commons his intention to vote against the budget. It was the first definite break in Government ranks. At the same time, Andrew McMaster, of Brome, (who crossed the floor from Liberal ranks because he was unable to accept last year's budget), intimated his intention to support the present budget. And an announcement by Premier King lent added piquancy to the day. It was that the Right Hon. W. S. Fielding, minister of Finance, is "wholly and heartily in sympathy with the acting Minister of Finance in the budget he has brought down, as is every sane man in the cabinet."

Mr. Marler declared that before he accepted the candidature in St. Lawrence-St. George he had discussed with whom he considered first leaders in the Liberal party, and had placed before them the policies in writing on which he was prepared to run. On the tariff these policies included: "The maintenance of established legitimate industries, the encouragement of new industries, the promotion of trade with countries with due regard to the economic rights of the consumer."

Mr. Marler intended to vote against the budget proposals, because, in his view, they were not in accord with the Laurier-Fielding traditions of tariff policy and because they would disturb business and most likely cause unemployment.

C.N.R. Bonds Guarantee

He said he thought the Government guarantee of Canadian National Railway bonds to the amount of $100,000,000 was a mortgage on the consolidated debt as any other expenditure and any statement of financial standing must take notice of that guarantee. Forthwith, it was a debatable question whether the government really had that $24,000,000 surplus shown in the budget.

Mr. Marler thought that a small deficit would be nearer the mark but even if these entries in bookkeeping were reversed it must be admitted that the government considering its burden of war debt and difficulties of trade depression, had made an excellent showing.

Mr. Marler then turned to the tax proposals in the budget. The reduction in sales tax and customs duties had no doubt been made on the strength of the anticipated surplus of $30,000,000. No doubt the Government hoped to be able to maintain that prosperous and avoid any return to heavier taxation next year. He hoped the Government had acted on account, the fact that business was depressed.

He thought the sales tax might have been reduced by four per cent, all around instead of reducing it to five per cent and removing it entirely from some articles.

If the present tariff was a cure it was one that would cause a lingering illness and cause much suffering. It was doubtful if the tariff would save the farmers in the West more than $8.00 a year each. Any such gain would be offset by the injury caused to the urban markets. Every gain of that nature means loss to industry. Agriculture is an industry which was already not in good shape. The tariff on farm implements would no doubt be reduced again until our markets stood wide open. By accepting that small bribe on implements some people of Quebec would be throwing over their principles as Americans.

Crerar Questions Speaker

The Hon. T. A. Crerar, Progressive, Marquette, asked if the cream separator industry had been built up successfully in this country without protective tariff.

Mr. Marler said he was not confining his arguments to agricultural implements. He merely used that industry as an example. Protection would mean a self-contained Canadian nation.

Mr. Marler could not see that the reductions made in the present budget would reduce the cost of production in Canada. The enormous rent of imports would diminish and therefore the smaller output would have to carry proportionally heavy overhead.

Mr. Marler said he was not the kind of protectionist who wanted to protect inefficiency, or provide manufacturers with surplus profits. He believed in protection to provide prosperous industry and wages for everybody.

The East could best help the West under a system of protection. While the West enjoyed prosperity there had been little talk of free trade. Now that adversity had smitten the farmers had put free trade up as a god. But low railroad rates and rural credits were more important to the West than low tariffs.

The East could not provide rural credits or the factories were closed. From the point of view of the West itself, it would be better to maintain prosperity in the East.

McMaster Speaks

A. R. McMaster, Independent Liberal, Brome, advocated a new system of bookkeeping for the Dominion. The present system did not set forward accurately the real situation. The obligation to the Canadian National Railways was not an obligation to the country. If this were done, it could not be said that there had been a reduction in debt of $30,000,000 during the past year, although it was stated in the estimate statement, according to the way books had been kept in the past.

J. A. Clark, Conservative, Burrard, said the exportation figures of agricultural implements to Australia during the three years following the war showed that other Canadian manufacturers outside their American competitors where they were meeting under similar tariff conditions. When the farmer went into the markets of the world he was compelled to compete with farmers who enjoyed low tariff on their implements or free trade.

QUEBEC MEMBERS SUPPORT BUDGET

Policy Toward Church Union Debate to be Aloof One

(Special to the Bulletin)

OTTAWA, April 29—At a largely attended caucus of Quebec members of the House this morning, it was evident, it is understood, that only one, Mr. Arthur Ouellette, M.P. for Montreal (St Lawrence-George) will vote against the budget. There was a remarkable strong sentiment in favor of the fiscal proposals submitted to Parliament by Hon. James A. Robb.

Another subject discussed at the caucus was that of the Church Union Bill, hearings on which before the Private Bills Committee began yesterday morning. The attitude of the Quebec members, it is understood, is that except in the cases of those members whose constituencies contain a pro or con the members should keep aloof from the contest. In other words they will maintain the neutrality imposed by the doctrines of the Roman Catholic Church except where that neutrality is made impossible by the presence of a considerable body of protestant adherents interested in the legislation.

"IT'S NEWS TO ME" DUNNING DENIES WHEAT POOL RUMOR

REGINA, Sask., April 29.—"It's news to me." This was the only statement Premier Dunning would make tonight when shown a Winnipeg despatch to the effect that he was being approached to head the wheat pools of Saskatchewan, Manitoba and Alberta.

Mr. Dunning declined to divulge the nature of his visit to Winnipeg Saturday. He returned today.

MORE NATIONS ACCEPT REPORT

Japan and Jugo-Slavia Adopt Conclusions of Dawes Commission

PARIS, April 29—The replies of the Jugo-Slav and Japanese governments to the Reparation Commission's communication of April 9 regarding the experts' reports, received today, were made public tonight. The reply of Japan states she is prepared to adopt the conclusions of the experts in their entirety. The Jugo-Slav government expresses approval of the plan and its willingness to collaborate with the other allied powers in the measures necessary to facilitate putting the final decision of the reparation commission into operation.

The commission is anxious that such "sounding out" as the Belgian premier, M. Theunis, and Foreign Minister Hymans are attempting at Paris and London, should be brought to a speedy conclusion, as it is pointed out that if the plan is put into operation quickly the accumulation of arrears piling up during the economic exploitation of the Ruhr may make the experts' estimates of Germany's reparation yield out of date.

Meanwhile, the question as to when the experts' recommendations ending the economic exploitation of the Ruhr shall go into effect remains as uncertain as ever. There is an inclination to believe that once the allies see the reports, agreement on the acceptance of the whole plan and formulate some date at which they would step in the way of penalties in case Germany should plead default, the reparation commission shall be the judge when the experts' plan shall go into effect in Germany, after which the cessation of economic exploitation should begin automatically.

The British are willing to meet the French and Belgians half way, admitting that it would not be fair, if the reports, which they ask them to relinquish productive guarantees until the experts' scheme was well on the way to productivity.

Two intoxicants were the only cases on the docket yesterday morning when Mr. Fulton, K.C., sitting with Magistrate George B. McLeod presiding. Each man was fined $5 and costs.

CHURCH UNION BATTLE STARTS

Real Campaign Commences in Private Bills Committee Today

OPPONENTS ACTIVE

Gandier's Right to Commit Presbyterians to Fusion Is Challenged

OTTAWA, April 29—(Canadian Press)—The main engagement in the church union campaign in Parliament opens in the Private Bills Committee tomorrow. There has been some preliminary skirmishes indicating keen fighting, but up to the present the real issue has not yet been joined as far as the Federal Parliament is concerned. There was a contest on the technical regularity of the Church union petition, which was pushed right to the Standing Orders Committee and there argued out by counsel pro and con, but there were brief and formal protests made on the second reading of the bill in the House. But throughout it has been recognized that the main battle would take place in the Private Bills Committee, where the principle of the measure is to be threshed out to the full.

The anti-Unionists have given notice that they do not mean to waive any of their rights. They have challenged the right of the Rev. Dr. Gandier, moderator of the Presbyterian General Assembly, to commit the Presbyterian church to Union, and they have challenged the claim that the action taken by the general assembly does bind the Presbyterian church. They have demanded that there should be no Union unless there is first a vote of the members on the Union proposal in the House by the Unionists, Congregationalists, Methodist and the Presbyterian Church.

It provides that any individual congregation may by a vote six months after the passing of the act vote itself out of Union. The bill also sets up a commission to have charge of the distribution of the church property between the United Church and the "non-concurring congregations." It is over these questions that the chief part of the contest in the committee is expected to take place.

The agitation of the bill has been carried on in such a manner as the date of the hearing in committee has approached. Large numbers of petitions, both for and against the bill, have been presented. Leaders of the three churches, both advocates and opponents of the measure, are already in the city and others are expected tomorrow.

EXPECT TO SETTLE L. R. STEEL AFFAIRS

New Organization Plans to Purchase Remaining Assets of Company

BUFFALO, N.Y., April 29—Settlement of the financial affairs of the Lackawanna Steel enterprises involving widely scattered interests in both United States and Canada, is expected before Referee In Bankruptcy James Persons, tomorrow, when a Canadian Consolidated, recently organized, is expected to bid for all remaining free assets of the various L. R. Steel companies.

Collections of the Stockholders' Protective Trust Committee from 90,000 holders of L. R. Steel paper have totalled $1,900,000.

In the event of the purchase, the Protective Trust would pay more than $300,000 in addition to $1,000,000 worth of claims purchased from creditors, it is indicated. The old corporation would then be passed along to Steel Consolidated, the new organization, beginning its career with no creditors except the Protective Trust, through which it would be financed.

INQUIRES INTO COAL PURCHASES

David Campbell, K.C., Resumes Investigation into Alleged Irregularities Today

WINNIPEG, April 29—Investigating alleged irregularities in connection with the committee buying supplies for military barracks in Winnipeg, Military District No. 10, David Campbell, K.C. appointed by the federal government, is conducting an inquiry here this week. At the opening session yesterday, Mr. Campbell announced that no specific charge against any coal dealer had been made.

The evidence dealt mainly with the system used in purchasing coal, and it was proved that the Pocahontas coal was used, chiefly from western mines. The investigations will continue today.

FINDS WEST FEELING BETTER AND FARMERS OPTIMISTIC

Railroad Official at End of Tour Says Good Season Is Generally Expected—Tells About Saskatchewan Clay

MONTREAL, April 29—"There appears to be a better feeling throughout the West, and farmers to whom we spoke expressed the opinion that the present season would be a good one," remarked Major C. G. Ommanney, development engineer of the department of development and colonization of the Canadian Pacific Railway, who has returned to Montreal after an extensive tour of the dominion.

Major Ommanney was accompanied by J. Dresser who has been retained by the company as development geologist. The purpose of the tour was to plan a survey of the clay resources of Saskatchewan and ascertain what other industries can source with a view of preparing information for those interested in the commercial development of such resources.

"The Saskatchewan clay problem is perhaps a very important one," said Major Ommanney. "These clays are being found everywhere, being found in many parts of the province. There are several companies using the clays now, and at Medicine Hat, we visited a pottery which had recently been opened for manufacture of fire brick used in their kilns which had been made of Saskatchewan clay. They declared that the Canadian-made brick had stood favorable comparison with the Stourbridge brick which had hitherto been regarded as the best."

The engineer explained that these potteries had done quite well in the manufacture of pipe for numerous purposes and in making commercial and domestic pottery.

Fifty Hurt and Houses Ruined In Gale at New Orleans

Fifty persons were hurt and a half million dollars in damage done by a freak gale that hit New Orleans, lasting but eight minutes. The photo shows four children in the ruins of their home.

MRS. SMALL GETS BULK OF FORTUNE BY SETTLEMENT

Theatre Magnate's Wife Will Have Estate Valued at More Than $2,000,000—Other Members of the Family Well Provided for

TORONTO, April 29—The fight for the millions left by Ambrose J. Small, Toronto theatre magnate who vanished from view on December 2, 1919, came to a sudden termination today in Mr. Justice Logie's court when, after several days of the proceedings in which Mrs. Theresa Small, wife of the missing theatre king, was plaintiff, a decree will dated 1903, leaving the entire estate to herself with the sisters of Mrs. Small contesting the will, counsel announced that a settlement had been reached.

The settlement gives the sisters, Florence and Gertrude Small, each the income from $100,000 for life the principal to be returned to the estate at their death. Similar provision is made for Mr. Small's half-sister, Madeleine Small, and a half-brother, Percy Small. The $100,000 to cover this settlement is to be paid into court. The Misses Small agree to pay Mrs. Mullen, aunt of Ambrose Small, $1,000 to withdraw her caveat filed against the will. They also undertake to indemnify Mrs. Small against any claims that may be established against the estate under any new will that may be produced.

The Small estate is said to be now worth about $2,500,000. The will under which more than $2,000,000 of it was given to Mrs. Small contains about two dozen words and was made in 1903 when, according to evidence given by Mrs. Small, Ambrose Small was worth less than $25,000. In their statement filed in court, the sisters of the missing man contended that another will was made by Ambrose Small in 1917 or thereabouts but this will could not be found.

Summaries of the News

LOCAL

C. D. Howe wired Mayor Blatchford accusing him of misusing the elevator plans sent to him, and repeating his threat of a lawsuit unless they were returned immediately.

The city will probably impose a special license on hotels who are granted the beer license under the new liquor control act.

The tax penalties under the property system of collecting the taxes on the installment plan will be somewhat reduced.

The city land department is receiving a large number of enquiries for land.

Judge Crawford yesterday quashed the conviction against Edward Kaminski for the illegal sale of liquor in the Rex Drug Store, which carried with it a sentence of two months in jail and a fine of $300.

Dotto Valentino of Brule won his suit yesterday in the District Court against the Union Bank for $150, difference in exchange, on a transfer of $600 to Italy last August.

Claims totalling $13,220 were filed yesterday against Andrew F. Agrios of the Castle Hotel.

The annual labor day parade will be held on Monday next, leaving at at 7.30 o'clock on the Market Square.

More than $20,000 was collected yesterday in the big Y.M.C.A. drive for $55,000.

Samuel Gryde, local manager of the Star Motor company, was the speaker at the regular Gyro Club luncheon yesterday.

Special orders for canoes destined for the far country are now being filled at the Alberta Motor Boat company's plant. In competition with the big eastern firms of the same nature.

That the C.P.R. has not decided to abandon the option on the E.D. and B.C. railway, said Premier John Oliver of B.C., who passed through Edmonton last night on his way west from Ottawa.

Resolutions calling upon the Provincial Government to support the Bill of rights for workers in company controlled mining towns, were passed last night by the Edmonton Central Council of the Canadian Labor Party.

SPORTS

Bankers defeated Ross Flats 2 to 1 in Third Division soccer match.

Post Office defeated North Edmonton 1 to 0 in Third Division soccer match.

Zee were soundly beaten by St. James in opening race of the season.

Strangler Lewis defeated Mike Romano two out of three falls at Chicago. Decision proved unpopular with some fans and a riot followed.

Vincent Richards has resigned from United States Olympic and Davis Cup squads, and as a result whole player-writer question may be re-opened.

PROVINCIAL

The fiftieth anniversary of the North West Mounted police is to be observed at Macleod July 1, and 2.

DOMINION

An Eastern railroad official, after a tour of the West, reported to a Montreal audience that the West is feeling more optimistic.

Crop prospects throughout Western Canada are excellent, says a report from Winnipeg.

During the last year British grain imports have—so the Liberal leader complained against Canadian grain, the Royal Grain Inquiry was told yesterday.

The real battle on the Church Union Bill will commence at Ottawa today, it is expected.

Yesterday's debate on the budget was marked by the withdrawal of the support of one Government member.

OVERSEAS

Philip Snowden, Chancellor of the Exchequer, brought in the budget. It had no socialistic twists.

Great interest is manifest in the bye-election to take place in West Toxteth, an industrial center, where a Conservative M.P. is to retire after thirty-two years.

UNITED STATES

Two killed in a riot following a union meeting in Chicago.

Federal and state officials are enforcing strict quarantine regulations against afflicted areas where cattle have died from the foot-and-mouth disease to restrain the spread of the epidemic.

Stefansson, the Arctic explorer, has completed extensive exploration in Australia and Africa.

BUSINESS

Stock prices continued to slump at New York yesterday.

Strong Liverpool cables impart strength to Winnipeg wheat market.

The local cattle market was quiet, with prices steady, yesterday.

CONFISCATE ARMS

Germans on Way to Edmonton Want to Hunt

HALIFAX, N. S., April 29—Several rifles and automatic pistols along with a substantial supply of ammunition belonging to a party of Germans en route to Edmonton to engage in farming, were confiscated by the customs authorities here. The Germans explained that they had brought the firearms for the purpose of hunting on the West and were unaware that they were violating the law in so doing.

CLAIMS ARE FILED

Claims totalling $13,220 were filed yesterday in the Supreme court against Andrew F. Agrios, proprietor of the Castle Hotel of this city. A claim for a loan of $900 with interest from March 6, 1924, was filed by Aristotoles F. Georgakos, confectioner. Another claim for $1,450 and interest and wages due from Castle Hotel of $152, was filed by Mike Savaras. Both were filed through their solicitors, Byers and Heffernan.

George W. McLean, their landlord, through his solicitors, Felton and Archibald, filed a claim for $6,330.64, seeking an order for seizure for rent.

UNION BANK LOSES CASE

Judgment for $150 for Exchange Is Given to the Plaintiff

RATE HELD TOO HIGH

Valentino Dotto Complains of Amount of Italian Lira Received

Judgment for $150 and costs against the Union Bank was entered by Judge Crawford yesterday in the District Court after hearing the argument by counsel upon the case over differences in exchange rates, tried this previous day. Last August Valentino Dotto had handed the Union Bank at Brule $600 in Canadian money which he desired transferred to Italy and exchanged for Italian lira. The plaintiff through S.S. Cormack, his counsel, argued that the rate charged, $87 a hundred lira, was too high. Evidence was brought to show that the rate charged by other financial houses and banks was $4.55 and thereabouts on those dates.

The Judge held that while there was no agreement between the plaintiff and the bank, that the "going rate of exchange" should be taken into account in the evidence was about one quarter less. He therefore gave judgment for the difference.

The representation of the Union Bank, through N. D. Maclean, K.C., was that they made the transaction on the Dotto advice and request and which due to the fluctuations dropped afterwards. The American Express Company, through whom the exchange transaction was made by the Union Bank, were made a third party to the suit, and were represented by F. C. Jamieson, K.C.

GYRO CLUB HEARS TALK ON DURANT

Manager of Local Sales Agency Tells Life of Company Manager

A short talk on the life of Mr. Durant, manager of the Durant Star Motor corporation and former manager of General Motors, was delivered at the regular luncheon of the Gyro Club yesterday by Samuel Gryde, local manager of the Star Motor company.

Other items on the program included a two-minute talk on Gyro "Wes," McTaggart, by W. "Wes." Another talk by McTaggart about Dale.

The musical program was provided by Miss Ethel MacKenzie, who sang "Sylvia," and Capt. H. Edwards, who gave "A Song of a Clock," and "For You Alone."

The next weekly meeting will be of considerable importance in the Gyro world, it announced yesterday. President A. M. Mitchell, as plans for the coming Gyro convention are to be put before the members.

TO HAVE HATCHERY AT JASPER PARK

Federal Government Approves Plans for Constructing Building

Plans have been approved by the Federal Government for the establishment of a hatchery in Jasper Park, which will be placed on Caledonia creek close to the now famous tourist resort.

The hatchery will consist of a single log building forty-three feet long by twenty-four feet broad, and will be constructed in keeping with the rustic surroundings of the structure which have met with so much favor from the tourists.

It will have a capacity for about 500,000 trout fry, and will be largely used to re-stock the lakes for the deer who fish the mountain lakes every season during the vacation period.

FORGERY CASE IS REMANDED

Mrs. Etta Kew, 5341-101th Avenue, was arraigned before Magistrate Wilson in the police court yesterday upon a charge of uttering forged documents, a further charge of false pretences was preferred against the accused under the name of Mrs. Etta Kew, alias Mary Weakes. Counsel asked for a remand for one week which the court granted.

TORNADO VISITS ARKANSAS TOWN; BOY FATALLY HURT

TEXARKANA, Ark., April 29.—Luther Thompson, Jr., five, was reported fatally injured and seven other persons badly hurt in a tornado which wrecked eight dwellings on the northern outskirts here late today.

The twister cut a path approximately 300 feet in some yards wide and nearly half a mile in length.

FISHING LAWS TO BE ENFORCED

Department Officials Plan Stopping Illegal Catching Sturgeon, Trout

The illegal fishing of sturgeon and Dolly Varden trout in the Saskatchewan River will be put a stop to this summer, it was announced yesterday by officials of the Department of Marine and Fisheries.

Considerable netting and other fishing of Dolly Varden trout took place last summer at the mouth of Whitemud Creek, this latter is a valuable breeding ground for the species and steps are about to be taken which will insure its protection, officials said. At the point last year many of these trout were taken by various means, some of the larger specimens weighing between twelve and fourteen pounds.

At the same place sturgeon were taken contrary to the fisheries regulations, while travellers on the river are known to have caught a number of these fish by means of spears and pike poles.

Sturgeon inhabit the upper waters of the Saskatchewan, while travelling they do so close to the surface and have in large made a disturbance in the water which is readily visible, hence they fall an easy prey to those who are not interested in the preservation of this fast diminishing species.

WILLIAMS LEAVES FOR WAINWRIGHT

Unload Oil Company's Derrick Timbers for Drilling

R. B. Williams, field manager of the Maple Leaf Oil Company, has left for the town of Wainwright, where the company's derrick timbers are now being unloaded for drilling to commence at once; the timbers will be hauled to the site, spotted, and erected there.

Mr. Williams is accompanied by Mr. Beresford, the driller, who came here from Vancouver to operate the machinery. He has had much experience in this work and in addition to drilling in the United States he has been engaged in drills in Southern Alberta recently.

ALLEGED ASSAILANT IS TO BE EXAMINED

Medical Officer Questions Sanity of Man Who Beat His Colleague

Andrew Odynsky, charged with assaulting the companion of his bachelor shack because he would not eat corn-meal mush and toast, appeared before Judge Taylor in the Criminal Court yesterday for trial. Since his preliminary hearing in the police court, he has been under observation of the medical officer at Fort Saskatchewan jail. The big pested stick of green wood which he is alleged to have used in his argument, was an exhibit in court.

E. B. Cogswell, K.C., for the crown reported that the medical officer had suggested that the accused be examined by a mental expert, since he had frequently declared that every morning a mice came to him. He ordered that the accused be remanded until Monday and sent to Ponoka until then for a report as to his sanity.

TURN TO EDMONTON BUILDERS FOR SPECIAL NORTH CANOE

Expedition from Topographical Surveys Department Is Unable to Get Order Filled in East—Exploration Work Demands Type Only West Can Supply

Unable to obtain what they required from the large manufacturing plants in Eastern Canada, the Topographical Surveys department has sent to Edmonton for a special canoe to carry an exploratory surveying party into the heart of the lands this summer.

North of Lake Great Slave Lake are Artillery, Aylmer and Clinton-Colden lakes—large bodies of water which have been visited by but have a dozen white men. These are to be explored this season by G. H. Blanchet, D.L.S., the nature of the country and the scores of long portages demanding a craft which will stand up to rough usage for years and which at the same time can be packed considerable distances by one man.

East Refuses to fill Order.

The western firms refused to fill the order for a fourteen foot canoe of not more than forty pounds total weight, so the Surveys Department fell back on the West and the vessel has been built here by the Alberta Motor Boat Company. The ribs and planking of the little vessel are under a quarter of an inch thick, the canoe is manufactured out of cedar and pine with copper fastenings, and is covered with nylon silk canvas.

Though well under the forty pound limit, it is guaranteed to withstand the rough and tumble of camp gear, and is fabricated in such a manner that the men who will penetrate the wilderness home of the caribou will be assured of the fact that in addition to getting up to the country they will be able to get back safely with the pelts.

Another special canoe—a twenty foot freighter, is also being built for the Department of the Interior for use in the far North, while an entire railroad car of canoes is being turned out to the order of Hamdon Bros., for transfer to the Lake Athabasca and Great Slave Lake areas. These are being made in all sizes and will be on the ground and will later be retailed to the company's customers at the various posts.

Building Whale Boat

As well, a twenty-foot clinker-built whale boat is being constructed for the use of the same firm for use in the far trade on the Great Slave Lake.

All through the North the canoes, boats and vessels manufactured in Edmonton are to be found competing with the craft turned out by the large eastern concerns, thus bringing closer home these made-in-Edmonton water craft are familiar features at the various summer resorts.

URGE AID FOR MINE FAMILIES

Labor Party Council Pass Resolution Calling on the Province

CONDEMN SYSTEM

Declare Companies Controlling Towns Heartlessly Evicted Families

Resolutions calling upon the Provincial Government "to support the miners' families that have been heartlessly evicted from company-controlled mining towns," and pledging support of the party to the miners in their fight for the abolition of such control, were passed last night at the monthly meeting of the Edmonton Central Council of the Canadian Labor Party.

Resolutions submitted by the legislative committee upon the subsidizing of railways in the transport of coal from Alberta and Nova Scotia to Ontario along with increased protection on coal, and resolutions calling for a graduated income tax, revenues to be divided with the provinces and cities where the tax burden lay heavy, were referred back to the committee.

The boys of Bowlo, Lookout and Mountain Park were specifically mentioned in the resolution and Delegate W. King of the Carpenters Local, who moved the resolution, declared that injuries to of the United Miners had gone on record as opposed to company controlled towns.

Resents Jocularity

"Imagine the audacity that the evictions must entail upon the women and children, of Bruce," said Mr. Long in referring to what he termed jocular remarks made by a woman Court Judge in Alberta with the order which H. Ostlund, Minister of Lethbridge opposed for the miners.

"What the mine operators are really after, according to my information," said Delegate James East, "is to get the miners out of the houses so that they will have to leave the camps. Then they can impose what terms they like."

J. Coombes moved that the executive should join with the executive of the Trades and Labor Council in sending a deputation to wait on the Provincial Government to ask that they support such evicted families, as are in need.

Discuss Tax Revenues

Some discussion took place upon the report of the committee dealing the resolutions about coal and Ontario and Nova Scotia coal. They met general opposition as being out of line with the platform of the Canadian Labor Party which stands for capital levy and nationalization of all mines and coal mines. After the talk had branched into a discussion of the principles back of the whole move, they were referred back by a large majority.

Delegate Hughes declared that he was opposed to the income tax as it might affect a man who had not that got enough to pay to come until its provisions.

"If a worker gets $2,000 a year, it seems to me it is consistent that he should get an exemption," said Alderman East.

"As the Income Tax doesn't affect the poor in general, I'm inclined to be in favor of the resolution," said Delegate Miller.

Would it be a good thing to bolster up the present day system in Canada, asked Dr. F. Russell, and so would not support a resolution favoring Income Tax."

THREE REMANDED ON THEFT CHARGES

Two Will Be Heard Today While Third Comes up Friday

John Derdack, Henry Swordfeger and Joseph Dural, three young men, appeared before Magistrate Wilson yesterday for trial. Since his preliminary hearing in the police court, he has been under observation of the medical officer at Fort Saskatchewan jail. The big peeled stick of green wood which he is alleged to have used in his argument, was an exhibit in court.

E. B. Cogswell, K.C., for the crown reported that the medical officer had suggested that the accused be examined by a mental expert, since he had frequently declared that every morning a mice came to him. He ordered that the accused be remanded until Monday and sent to Ponoka until then for a report as to his sanity.

Derdack and Swordfeger were up on a charge of breaking into the Canadian Pacific Express, Liberty and stealing five dollars. Their counsel, S. Sauvalle, asked that the case be adjourned until today.

SEND THREE BOATS NORTH FROM HERE

Mixed Train for the North Carries Typical Load

Yesterday's train over the A. & G. railway to the North was typical of the varied needs of the far country. Three cars of river craft went through consisting of a large schooner for the Hudson Bay company, and two patrol cutters for the Royal Canadian Mounted Police.

In addition to the cars of mixed freight there was one car of powder, one car of groceries, one of horses, and three of flour. Among the passengers were Colonel J. K. Cornwall, president of the Northern Trading Company, who will remain in the North for a time. Colonel Cornwall is in full swing. He was accompanied by Mr. Ross, mechanical engineer on the steamer Northland Trader.

TO OPEN MOTOR MART.

George Fraser, who has one of the motorists that drove from Edmonton to Victoria, B.C., will open Gordon's Motor Mart at 10391 102nd Street Saturday. He has had a brick building built and will instal gasoline tanks for the distribution of gasoline. Mr. Gordon will deal in used cars and will also put in a wash rack for the convenience of patrons.

Women's Meetings
Club Activities
Social Events

SOCIAL SIDE OF CITY LIFE

Home Suggestions
Fashion Review
Personal News

The Daily Poem

AN APRIL SUNSET

Like white hot gold adorned a golden stair
The sinking sun threw vanities on the sea,
The soft-winged rain, with streaming jewelled hair,
Went weeping to quaint the feet of God.

The green and golden hills all dreamed with light
Of sunbeams falling soft as lovers' breath
Rendered up and caught the robes of night
And wrapped the loving daylight round with death.

A Jasper Gate was fading from the sky,
When night winds reeling from the star-shot gloom,
With chaste burning sweet, came rushing by
And flung afar the fragrant orange blooms.

No sunward from the alabaster
Nor dusk-brown and myrch and blushed clover,
No perfume of this earth — but sweeter far
The sacred bridal breath of orange groves.

CYEUS C. JOHNSON.

The South Edmonton office of the Bulletin is at 10804 Strathcona Road avenue. Phone 81317.

Correspondents furnishing social news to The Bulletin are requested uniformly to supply the first names or initials of persons of whom they write.

Dr. and Mrs. Chas Jamieson and Miss Jamieson, who are returning to their home in Winnipeg after spending the winter in Southern California, spent Monday in the city as guests of Mrs. A. H. Bowman.

Mrs. E. Hayes will leave this city tomorrow to spend a few weeks in Vancouver.

Roy Creamer will be leaving his home in the city at the end of this week, and will spend the summer in Jasper National Park.

Alan Mail goes to Banff today to take up a position under the Dominion Government for the summer months, after which he plans to return to Edmonton.

Mrs. John Leslie and Miss Mary Leslie, 9428-116 A Avenue, are leaving on Sunday for a three months' visit in Scotland and England.

Mrs. H. H. Hyndman and her three small sons, and Miss C. Anderson are moving this week into Mrs. E. H. Woods house, which they will occupy for a few weeks.

The friends of Melvin Marshall, who underwent an operation for appendicitis at the Misericordia hospital, will be pleased to hear that he is doing well.

Tea for Out-of-Town Guests.

Mrs. Arthur Murphy has received a silver tea on Friday, May 2, at the home of Mrs. J. R. Macdonald, Glenora Glide and Miss Janet Allen, of the Bonnie Doon, on the same day, Tuesday afternoon, in the Hudson's Bay palm room.

Mr. and Mrs. T. J. McNichol, 10446-118th Avenue, are leaving Edmonton on Thursday for Washington, D. C., where they will make their home.

Mr. Norman Lewis who will spend the summer at Clover Bar, is at present a visitor in the city for a few days.

Mrs. Elmer Stadler of this city is spending the week with friends in Lethbridge.

Mrs. T. F. Smith, formerly of Killam, will reside in Edmonton in the future.

Mr. and Mrs. F. C. B. Wilson and small daughter Dorothea will spend a few days with Mrs. Chas. H. Heck before leaving for California, they expect to leave by motor on Sunday morning.

Mrs. Harold Walcot, 10142-113th Street, is the guest, Mrs. J. D. Douglas of Calgary.

Mr. Pierce Johnson, of Calgary was a visitor in Edmonton this week.

Miss Grace Smith of Evansburg has moved to the city and intends to be here for an indefinite time.

Mrs. H. L. Williams and her daughter Elizabeth left Monday for Los Angeles to join Mr. Williams, who they will make their home. Mrs. Williams motored to Calgary and spent Miss Sayard and two children preceded them last week.

Mrs. H. H. Kinsey and two children left last night to join her husband at Red Deer.

Mrs. E. E. Hynes, who has been spending the winter with her daughter Mrs. J. W. Hern left yesterday for Boston, where she will visit friends.

Miss C. Pringle, the popular dietician of the Young Women's Christian Association, will shortly be leaving Edmonton for New York, where she will spend a short holiday and then proceed to England.

Mrs. A. Farhan who has been visiting with her sister-in-law, Mrs. Walter Scott, returned Saturday afternoon for her home in Wardspile.

The Junior Women's Auxiliary of All Saints Church are holding a silver tea on Friday, May 2, at the home of Mrs. J. R. Macdonald, 10611 105th street, from four to six o'clock.

Members of Staff Entertained.

Mrs. M. Kelly, Durwood, entertained in honor of the members of the Money Order department of the Post Office, their wives and friends last night. The house was tastefully decorated with potted plants and Spring flowers. The evening was spent in cards and dancing. There were over thirty guests present. Mrs. Albert Tittler assisted the hostess in serving supper.

Diocesan Board W.A.

The executive of the Diocesan Board of the Women's Auxiliary will meet at the Young Women's Christian Association club room tomorrow afternoon at 2 o'clock.

In honor of Miss Eva Hawke, bride-to-be, Mrs. W. I. Mitchell on Monday entertained a number of girl friends of the guest-of-honor at tea, followed by a town shower. The tea table, which was decorated with pink carnations, was presided over by Mrs. Herbert Davidson. Those present were Miss Eva Hawke, Mrs. J. Turbutton, Mrs. J. J. Frest, Mrs. H. Davidson, the Misses Helen Riggs, Laura Munroe, Margaret Bryce, Helen Mitchell, Peggy Brock, Mary and Marjorie Sinclair, Ruth Campbell, Jessie Nichols, Catherine Vatve, and Hilda Martin.

Miss Hawke left Monday night for Winnipeg. From there she will go to her home at Melfort, Sask.

Presentation to Member

On Monday evening, April 28, the president and officers of the Ladies of the League of the Sacred Heart of St. Joseph's parish accompanied by their priest, Father Paton, spiritual director, met at the home of Mrs. Mc Dougall, who has been a promoter for thirty-one years, and who with her family is leaving for the coast on account of her health. During the evening the Rev. Father Paton presented Mrs. McDougall with a gold and sonthine rosary, expressing the sincere wish that Mrs. McDougall's health will improve and that she will be back in the parish again. Mrs. McDougall replied feelingly, saying that she would always look upon Edmonton as her home, and hoped to be back some time. Those present were the Rev. Father Paton, Mrs. Teresa Reily, president; Miss Lynn, Mrs. J. O'Neil, Mrs. J. Spencer, Mrs. C. Sorenson, Miss M. Hayden, Miss E. McNally, Miss Levity, Miss May Doherty, Miss Mary Kelly, Miss C. McDougall. Owing to illness some of the members were unable to be present, but sent their good wishes for better health. During the evening refreshments were served.

The Wauchusk Chapter, Imperial Order Daughters of the Empire, yesterday held a bridge and tea party, in the Hudson's Bay which was convened by the regent, Mrs. A. W. Adair, and her committee composed of Mrs. E. Shell, Mrs. J. W. Cooper and Mrs. H. S. Reynolds. Cards were played from three to five o'clock, when the guests adjourned for tea. The prizes were carried off by Mrs. F. W. Lee, for bridge; Mrs. J. W. Cooper for whist and Mrs. J. A. Richards, who won the "Fire handed" prize. Those present were Mrs. J. W. Adair, Mrs. P. Taylor, Mrs. A. Norquay, Mrs. F. W. Lee, Mrs. G. Armstrong, Mrs. V. O. Ashley, Mrs. L. Tilley, Mrs. J. Ashley, Mrs. H. B. Rennie, Mrs. J. Spalding, Mrs. P. Flynn, Mrs. T. R. Chisholm, Mrs. W. A. Fleck, Mrs. J. Spittal, Mrs. A. C. Garrisch, Mrs. R. Hodge, Mrs. W. H. Hall, Mrs. R. Dowie, Mrs. E. Y. Hohn, Mrs. H. McFadyen, Mrs. J. J. Davies, Mrs. H. McCrostie, and Mrs. T. Grimmett.

Bridge Party.

The Misses Colbert were hostesses at a delightful bridge party on Monday evening in aid of the Catholic Women's League Convention Fund, at the conclusion of the card playing the prizes were awarded to Mrs. J. McCarthy and Miss Trava Tilley. Refreshments were served by the Misses Nell, Bea and Kate Colbert assisted by Mrs. T. Mereah.

The Civil Service Athletic Association is forming its different committees, and sports will soon be in full swing down at the Government sports ground. Spring will be in its time and the courts at the Government buildings will soon be in readiness. Mr. eGorge Colban has been elected president of the Tennis Club, Miss Violet Sadie, vice-president, Mr. A. A. Menzies, secretary and A. C. McFadyen, committee. The following compose the executive: Miss Violet Sadie, Miss Mary Pickford, Miss Alice Kitchener, Mr. W. Belfrace, Mr. S. Gee and Mr. A. Blackie. Those composing the grounds committee are Messrs A. A. Menzies and N. C. Gould.

Anniversary Banquet

The Seventieth Anniversary of the Alpine Club of Canada, Edmonton Section, which took the form of a dinner, was celebrated fittingly in the Macdonald Hotel last evening. The tables were charmingly and tastefully decorated with small pine boughs, in the centre of which was placed a miniature alpinest.

The program in detail was as follows: Chairman's remarks, C. G. Wates; song, The Guides' Song, the club chorus; Mount Gehalts in 1923, Dr. H. E. Bulyea; song, The Mountaineers, J. Hawkesworth; motion picture, Jasper Park, Mr. Wilcox; song, J. D. Newton; climbs in the Alps and Dolomites, Miss Margaret Gold; song, Tech. Haul, Haul, the club chorus; ascent of Mount Sir Douglas, T. A. Weet; ascent of Mount Lake Louise and Moraine Lake; toast, The Alpine Club of Canada, Mrs. Hoare; annual message, Mrs Winifred Heatherote; song, The Feminine Club; A Hawkesworth; chorus; climbs on mountain photography, A. Blackie; song, Climbing at Rocky Mountain House; motion picture, The Rebelon trail; song, Climbing, the Climbing club chorus.

Those present were: Dr. and Mrs. H. E. Bulyea, Mr. and Mrs. R. C. W. Lees, Mr. and Mrs. W. A. McAulay, Dr. and Mrs. Norman Allin, Miss P. A. Gowan, Miss Ruth S. Secord, Miss E. Bakewell Miss W. A. Heathcote, Miss B. S. Black, Mr. J. B. Newton, Miss Ida McLeod, Mrs. Frank R. Gray, Mr. T. O. A. West, Miss M. E. Field, Mr. Hawkesworth, Mr. Brown, Mr. J. Hawkesworth, Miss H. Burns, Mr. and Mrs. Blackie, Mr. and Mrs. C. G. Wates, Miss M. Wates, Mr. F. Dunn, Mr. and Mrs. J. W. Jeffer.

Whist Drive and Dance

The Women's Guild of St. Stephen's Church held its final whist drive and dance of the season in the basement of the church last night. These social evenings which have been held during the winter months season, have proven a great success and are much appreciated by the members and by all of the general church fund.

The committee composed of the following was in charge of arrangements: Miss M. Best, Miss B. Turner, Miss Mabel Gibbs, Mrs. W. Ward, Mrs. A. Hensel, Mr. and Mrs. Ashley, Mr. and Mrs. Wilson, Mr. Griffiths, Mr. Cousins, Mr. C. Cornick. During the interval between whist and dancing refreshments were served. Among those present were the following: Mr. and Mrs. H. Heath, Mrs. Dickson, Mr. and Mrs. H. Moss, Mr. and Mrs. Taylor, Mrs. H. Dickson, Miss F. Perry, Miss I. Perry, Miss H. Walson, Miss C. White, Miss E. Taylor, Mr. and Mrs. McCoppen, Mr. and Mrs. Edgerton, Mr. and Mrs. C. Perrin, Mr. and Mrs. J. T. Law, Mr. and Mrs. W. Griggs, Mr. W. Duke, Mr. and Mrs. Clegg, Mr. and Mrs. Cousins, Mr. and Mrs. Hanks, Mr. and Mrs. Burnup, Mr. R. Heath, Miss Ruth Turner, Mr. and Mrs. Miss Gibbs, Mr. and Mrs. Scarlson, Mr. McGillicurdy and Mr. Barker, Mr. Cornick and Mr. Wilson were carried off by Miss H. Watson, Mr. and Mrs. Ashley, Mr. and Mrs. H. Davis, Mr. W. Duke and Mr. L. Jordan.

Women's Meetings

Major Pane Chapter

The Major Pane Chapter, Imperial Order Daughters of the Empire will meet at the home of Mrs. Ross, 11227-42nd Street tomorrow afternoon at three p.m.

East End Independent Dorcas

The East End Independent Dorcas Society will meet at the home of Mrs. Charles McKinney, 8115 Jasper Avenue East, this afternoon at three o'clock.

King Albert Chapter

The King Albert Chapter, Imperial Order Daughters of the Empire will meet at the home of Mrs. Harold Orr, 11142-86th Avenue, tomorrow afternoon at three o'clock.

Westward Ho! Chapter

The regular meeting of the Westward Ho! Chapter, Imperial Order Daughters of the Empire will be held tomorrow afternoon at 3 o'clock at the home of Mrs. Bradford, 9703 106th street.

Lloyd George Chapter

The Lloyd George Chapter, Imperial Order of the Daughters of the Empire, will meet in the Young Women's Christian Association club room at 3 o'clock on Thursday.

Weddings

Nelson—McLaughlin

A quiet wedding took place at the home of Mr. and Mrs. E. C. McLaughlin, Spruce Grove, on Tuesday, when their second daughter, Constance Blaine became bride of Mr. Gordon Wilson Nelson, son of Mr. and Mrs. F. W. Nelson, of Ribstone and grandson of the late Rev. J. W. Bainbridge, a graduate of the bride and bridegroom. The bride who is a graduate of the University of Alberta, was a member of the teaching staff of the Clinton High School, and the bridegroom, who is a brother of Mrs. A. T. Cushing of Edmonton, is engaged in ranching in Ribstone district. After the ceremony a dainty luncheon was served, the happy couple then motoring to town, and later leaving for Ribstone, where they will be at home to their friends after June 1.

Frock For Walking

Panels of velvet brocaded silk with horizontal stripes make this attractive frock what it is. We recommend it for walking since the circular sides give much freedom about the feet. There's an easy grace to the sleeve that is most unusual this season.

SHOPPING TIPS

By MISS BULLETIN

Information as to where the articles described may be purchased can be obtained by calling The Bulletin office, phone 81000, and mentioning the date of publication and the list number of the article.

LIST OF APRIL 30

1 A charming little dress of sand wool crepe was fashioned by Mr. The Peter Pan collar cuffs and single side panel are trimmed with navy embroidery. The embroidery, two narrow girdles fastened with steel buckles, which are quite new. It also features the fob pocket.

2 Smart style and distinction are expressed in a sports frock made of novelty wool fabric, in a black and white diamond shaped check, marked as low as $21.50. The lower part is made of black silk crepe de Chine, knife pleated, and the long fitted sleeves have turned back cuffs to match. The fob or handkerchief pocket is also trimmed with this pleating. The all-around belt which tied in the back is of self material.

3 A real good looking dress of grey crepella marked at $17.85 was shown me with a hand made lace collar in ecru shade. It has straight lines with pleated panel sides and hand drawn work in the front on the short sleeves and also in the back. The belt that tied in the back was of self material.

4 Another smart and up-to-the-minute dress in big cabin wool crepe, suitable for sports wear, priced at $15.85. The outstanding feature of this dress was a scarf caught with a rosette of self material on the right shoulder, extending around the neck down to the waist line where it was caught with another rosette and then tacked to the bottom of the skirt. The scarf was of self material with dotted edge and chenille embroidery in pretty shades. It had the slashed bell sleeves and narrow girdle in back.

5 A becoming dress of all wool crepe in a silver grey shade is marked $23.50. It is pin tucked back and front in the panel effect. It has round neck, short sleeves and small set-in vest. The pin tucks are of white silk and are stitched in a pretty pattern. Girdle and tie at collar are of self material.

Miss Bulletin desires to be of service to out of town readers who may wish to use her as their shopping agent. Her services are without charge either to the shopper or the shop. Miss Bulletin will consider the purchaser as her friendly client and will give the benefit of her experience and taste to the buyer. Write fully concerning your requirements as applied to any article advertised in The Bulletin and if, in the judgment of Miss Bulletin, it meets those requirements, it will be sent to you C. O. D.

Apple Blossoms Make Attractive Decoration For Easter Dance

The Easter Dance at the Macdonald Hotel last night was the most successful of the great number of guests being present. The ballroom was tastefully decorated by large sprays of apple blossom, and streamers of music and printed colored ribbons. The committee was composed of the following ladies, whose efforts were rewarded Mrs. Herbert Munro, Mrs. B. Hucknell, Mrs. Alfred Chard, Mrs. George Chard, Mrs. Gordon Y. E. Trowbridge, Mrs. Ambrose Dickson, Mrs. W. Bradburn, Mrs. E. Grigg, Mrs. J. E. Tyce. Among those present Mrs. Hucknell, Mrs. Herbert Munro, Mrs. B. Hucknell, Mrs. Alfred Chard, Mrs. George Chard, Mrs. J. A. Kirkland, Mrs. E. Trowbridge, Mrs. Ambrose Dickson, Mrs. W. Bradburn, Mrs. E. Grigg, Mrs. J. E. Tyce. Among those present Mrs. Bradburn, Mrs. Hunter, Mrs. Alexander Ross and Mrs Ross, Miss Velma Henderson, Miss Hoing, Miss Hon. C. B. Michener, Mrs. Hon. C. B. Michener, Mrs. Hon. C. B. Michener, Mrs. H. G. Munro, Mr. and Mrs. J. Bowing, Mr. and Mrs. H. G. Taylor, Mr. and Mrs. E. de Hart, Mr. and Mrs. A. Chard, Miss Dorothy Chard, Miss Gladys Chard, Mr. and Mrs. Norman Fraser, Mr. Ross Cooper, Mr. and Mrs. H. Ross, Mr. and Mrs. J. Safana, Mr. and Mrs. E. Johnson, Mr. W. D. Spence, Mr. and Mrs. Hucknell, Mr. and Mrs. J. Kirkland, Mr. and Mrs. T. Walkenden, Mr. and Mrs. Lennox, Miss C. Kitchen, Mr. and Mrs. Legge, Mr. and Mrs. G. Weaver, Miss Connie Griffin, Mr. Conroy, Mr. and Mrs. John Collins, Mr. E. Brown (Bremner) Mr. and Mrs. George Gowan, Mr. and Mrs. H. Gowan, Mr. and Mrs. Fraser, Dr. and Mrs. M. A. Wood, Mrs. J. Sibera, Mr. Bremner, Dr. and Mrs. G. E. Stony, Dr. and Mrs. Scanlon, Mr. and Mrs. E. Grigg, Miss Gage, Kirkpatrick, Mr. and Mrs. J. Tyace, Mrs. H. Williams, Mr. and Mrs. W. Bradburn, Mr. and Mrs. Anderson, Miss B. Macdonald, Mr. and Mrs. Algar, Mr. W. Vaughan, Mr. W. C. McKay, Miss Lila McConachie, Mrs. MacAdam and Miss Donna MacAdam, Miss Molly MacDonald, Miss Gladys Gravse, Mr. and Mrs. W. Brock, Mr. and Mrs. Snedden, Mr. Trenholme Dickson, Mr. and Mrs. W. H. MacDonald, Mr. C. H. Hartney, Mr. and Mrs. John Gillespie, Mr. and Mrs. F. B. Byers, Mr. and Mrs. H. A. Rogers, Miss Nora Potter, Mr. and Mrs. James Henderson, Miss Doris Henderson, Mr. J. Pierce, Mr. and Mrs. Pedon, Mr. and Mrs. Lowman, Mr. and Mrs. W. McBride, Mr. and Mrs. Percy Page, Miss V. Johnson, Mr. Douglas, Mr. John Arnott, Mr. and Mrs. R. A. Rooney, Mr. and Mrs. Chocker Masten, Mr. and Mrs. A. Archibald and Mr. J. Wilson.

COLORED HATS

Millners say that despite the fact that colored hats are shown it is difficult to get the average woman to wear them that she prefers black or a combination of black and white.

NEWS OF EDMONTON, SOUTH

Dr. Alexander Leaves for Europe.

Dr. W. H. Alexander, professor of classics at the University, left on Monday night for Europe. En route he will lecture at Smith's College and other points before sailing for Athens, Greece, from Providence on May 14. His itinerary includes Greece, Roumania, Italy, Switzerland, and Athens in Greece, where Mrs. Alexander and son Lawrence, who have been in residence there for some time, will join him, after sailing the channel, they will spend some time in England, returning to Edmonton in October.

Elocution Pupils to Give Program.

The closing entertainment of the season in connection with the pupils of Miss Elderkin, Department of Expression, Alberta College South, will be an event of Saturday evening in the Assembly Hall. The program will include such selections as "The End of The Rainbow," and "When the Sun Stayed in Bed," as well as readings, folk dances, and musical numbers by the pupils of Miss Lillian Jewell, of the piano department of Music. Miss May Powell will be the accompanist.

Convocation at Alberta College.

The fourteenth Annual Convocation of the Graduating Class in the College of Alberta, Edmonton, will take place in the assembly hall of the College tomorrow night beginning at eight o'clock.

Arrangements for Outdoor Activities.

With a good attendance and the president, C. H. Croft, in the chair, Ritchie Community League last night made arrangements for spring and summer activities, the one indoor event being a grand whist drive to be held on May 2. A tennis club was organized, with a court at 77th Avenue and 95th Street. It was also decided to enter a baseball team in the intermediate league, if a sufficient number of teams make possible the formation of a football league, it was also decided to have a team from the Ritchie Community league should enter.

Mrs. S. P. Dalton and children, 90th Avenue, are expected home tomorrow, from England, where they have been visiting relative for several months.

Professor D. E. Cameron, Professor McPhee, and Messrs. Cook and G. H. Clark will play the addresses in the Unitarian church on Sunday mornings during the month of May. At the end of May the services will be discontinued until the fall.

The Right Rev. J. T. McNally, Bishop of Calgary, is a guest of His Grace Archbishop O'Leary.

The Rev. Father McGuigan, Secretary to Archbishop O'Leary, will leave this morning for a vacation which he has spent in Prince Edward Island.

Dr. A. S. Tuttle has returned from Toronto, where he attended the annual meeting of the Educational Board of the Methodist Church.

Mrs. J. L. Shaddick, who has been visiting Mrs. J. N. Washburn, has returned to Calgary.

Miss Nellie Beattie, of Innisfail, who has been visiting her aunt, Mrs. Charles Gibson, 8094 Avenue, has returned home.

Social Gathering at Holy Trinity.

A social gathering was held in the hall of Holy Trinity church on Tuesday evening. Friendliness and good humor prevailed. Games at which was due to the efforts of the committee, consisting of Messrs H. A. Roberts, A. W. Wilson, J. W. Illymer, B. W. M. Millar, M. Burgess, and the ladies Mesdames Craig, Mr. W. Dixon Craig.

Community singing was a feature greatly entered into. Solos were also Mr. H. A. Roberts' introduction scheme. There was also a duet between the solo numbers and addresses below by the Rhaw and Mrs. Armour accompanied by Mr. H. Cooper, and violin solos by Miss Gladys Hill, accompanied by Mrs. J. Dixon Craig were enjoyed. The speakers were Rev. J. W. Blackwell, Mr. B. W. M. Millar, M. W. Long and Mortimer Burgess, who gave short interesting addresses on the various institutions which they represent in the church, and asked for the support of the people in those branches.

After the program refreshments were served under the direction of Mrs. Burgess, Mrs. J. F. G. Forster and Mrs. J. W. Willis.

Capacity Audience Greets Mrs. McClung.

"God knows that feed alone would never carry us over the rough places of life and we need the wings"—said Mrs. Nellie McClung at the beginning of her lecture on "Wings" which she gave last night in the Metropolitan Church under the auspices of the W. M. S. In addition to humor Mrs. McClung included and defined humor's near relatives, wit, sarcasm, irony and also made reference to puns, nonsense verses and limericks. Personal humor was dealt with, and part of her address was specially devoted to children's humor. At the close, the speaker gave an example of the pathos of humor. Her address was filled with stories expressively told, and at times Mrs McClung's audience fairly rocked with laughter. Mrs. W. F. Ash presided. Musical numbers formed the charming prelude to the address, among the offerings being a duet by Mary and Gladys Griffiths, duet, Mrs. Wellwood, solos by Mrs. J. McCarvey, and Mr. and Mrs. Cook. Mrs. Burgess, Mrs. Ashley, Mrs. Mc. Burgess, Mrs. Ashley, Mrs. Mc. Burgess, Mrs. Ashley, Mrs. Mc

NEXT WEEK'S ATTRACTIONS

Plays and Photoplays in Edmonton

WHAT PRESS AGENTS SAY

IRENE RICH IS SEEKING ROLE

Is Tired of Portraying the Neglected Wife—Seeks New Role

By Jack Jungmeyer

HOLLYWOOD.—Irene Rich is tired of portraying the neglected wife.

She has done her parts throughout all and understanding that the job threatened to become perpetual.

While her success in limning the injured woman gratifies Miss Rich, she adds, it prevents her from doing other roles, every bit as meritorious, intellectual, acceptable and exhilarating as those.

She has ventured in some films her expressed wish, in contrast to some of those other female stars, dashing, dangerous.

You see in her daily quantity of letters and in the theatre notes, cheery, appreciative, the theatre notes, cordial, dotting the player from the screen, and one has frequently thus fixed in letter received—professionally or otherwise—some comment, some range, personal or perhaps of affront to the sex, which even for the sake of sex demands some sort of a response.

Now, Irene Rich is one of the most attractive women in Hollywood. Sumptuous in physique and youthful appeal, with expressive features, real in an era of flappers, she is not alone in her ability to impart to one the impression of the mature woman, the woman who knows life and love and who, if she wishes, can be a good sport.

Scene from "The Unwanted Child," a powerful play, a wonderful cast and a splendid production at the Empire Theatre the week starting Monday matinee, May 5th.

She deserves a better fate than predicaments, at least, more varied than being constantly cast as the neglectable woman, the sole barrier to some young female dangers. And she's likely, now that she has become a free-lance and can select her parts to achieve greater variety.

"In A Fool There Was" Jacqueline Logan's "Beside Satan's Door" to be shown, and other pictures," she enumerated, "I have pretty well run the gamut of disregarded married women.

"There, each a distinct type interpreted not immorbidly: the queen in "Satan," the wife in "A Fool There Was" and "Fame" in "Others." The queen, although neglected, was one step ahead of her royal spouse all the time. She was assured, self-resourceful, and, this in the end dominated the flirtatious king. The fool's wife, placid, inane, didn't have sense enough to suspect her husband. 'Fanny,' overly suspicious hard and cold in her prim virtues, drove her mate into the arms of the other woman by lack of intuition, sympathy and hysterics—that resort of the baffled woman, and by most detested.

"I think I understand 'Fanny' the best—there are so many 'Fannies' in the world.

"They are fascinating in character, these neglected wives—but I just years for a change."

Miss Rich was being interviewed at her seaside cottage. She is accompanied one of the best swimmers and most striking figures on the Santa Monica beach. A companion remarked, "In a previous life Irene must have been a mermaid, a nice dignified one looking after the children of the sea; never luring men to destruction."

"What's the use of being a mermaid," pouted Irene, "if you can't lure men?" And to emphasize her point she plunged into the waves, whipped by storm. Several men were lured into for a few seconds. She floated beyond the breakers. The man, including your humble servant, emerged shivering. The water was too cold.

HATPIN KILLS BOY

Girl Retaliates When Bothered by Youngster

OMAHA, Neb., April 29.—Jabbing at nine-year-old girls with a hat pin proved a fatal game for Alfred Hitchcock, fourteen, last night when Allison Ralph, thirteen, lunged a hat pin into his chest, puncturing a blood vessel. The lad died in ten minutes.

Every night the boys in the neighborhood have been chasing the girls with pins on sticks. Alfred told the police, "I got a hat pin and told the other girls that if they chased me I would throw it. I was going to stick them good."

Juvenile authorities are holding the girl.

DISCUSS OLD AGE PENSIONS

OTTAWA, April 29.—A committee was appointed in the house of commons today to inquire into the subject of old age pensions.

GRIMM'S FAIRY TALE FILM AT MONARCH

Theatre Offers Prize for Best Story by a Child on the Fairy Tale

The management of the Monarch Theatre is offering three prizes for the best stories of Hansel and Grethel, the famous fairy tale written by Grimms for children. The contest is open to all children under eight years of age, and the story must not be over 100 words. The contest closes Monday, May 5, at 6 p.m. Winners will be announced in The Edmonton Bulletin. Write on one side of the paper only, and send your story in to the Baby Peggy contest editor, Monarch Theatre. The first prize will be $15.00 cash, second prize, Grimm's fairy tale book third prize, pass to the Monarch Theatre for two weeks, and three prizes of a pass to see the famous picture with Baby Peggy in the lead, and Grethel fairy tale story. Write your story now, children, and get your mother to tell you something about the story to be in you win one of these prizes. Baby Peggy, the famous four-year-old child actress, appears in this wonderful picture for children at the Monarch Theatre first three days of next week.

IRENE RICH

AFRICAN NATIVES TO DANCE TO JAZZ

British Officials Plan Radio for Aborigines of Kenya Colony

WASHINGTON, April 29 — Natives in the heart of Africa will be able soon to perform their ancient ceremonial dances to the strains of music through a radio loud-speaker and will be given instructions in modern agricultural methods in the same way under plans of British officials of Kenya Colony.

The United States trade commissioner at Alexandria, Egypt, has advised the Commerce Department that plans already have been made to install a radio set with loud-speaker in every village.

Besides daily musical programs, he said, farming instructions will be sent to the natives in their own language.

MAY AMALGAMATE

To Discuss Union of the Prairie Wheat Pools

WINNIPEG, April 29. — Amalgamation of the three wheat pools of the prairie provinces, it is understood, was one of the many important subjects discussed at conferences held in Winnipeg during the visit of Hon. C. A. Dunning, premier of Saskatchewan, on Tuesday, according to the Free Press.

The move is in accordance with suggestions made by Aaron Sapiro, the United States cooperative marketing expert, and Sir Josiah Stamp has been mentioned as the logical man to head the amalgamated wheat pools.

Colleen Moore and Milton Sills in "Flaming Youth" the special attraction at the Capitol for four days starting today.

TO GIVE PIED PIPER MASQUE

Play Being Staged Here This Week Has Happy Turn

The Masque of the Pied Piper," being put on this week at the New Empire Theatre by Mrs. Pimlott and her pupils of "Expression and Dancing" was written by Miss Katharine Lord of New York. It is founded on the poem written by Robert Browning. Miss Lord, however, has given a happier ending to the story after seeing that the unscrupulous Mayor and Councillors were severely punished. One can easily imagine somewhat of the woe they are made to suffer at the tongues of the women folk of Hamelin Town, to say nothing of the rest of the male population, who did not have the misfortune to be associated with this renowned body politic.

Miss Lord has expressed herself in a letter as being much interested in the performance of her play and is anxious to secure some good pictures of the various scenes for her publishers. It is the intention to have some out-door scenes taken later when the weather is more settled and send them to Miss Lord for her publisher's approval. No effort is being spared by the children or the directors to make this one of the most finished and attractive entertainments yet put on by the school.

As Mrs. Pimlott is contemplating selling out her business at the end of next spring term and joining near relatives in California, "The Pied Piper" may be the last of her annual entertainments to be given in Edmonton.

CONVICT TO PREACH

Abe Buzzard to Be Released from Jail Tomorrow

PHILADELPHIA, April 29.— Abe Buzzard, for years one of the most notorious desperadoes of the Welsh mountain region of Pennsylvania and who had spent a total of forty-two years behind prison bars, will be released from the Eastern Penitentiary on Thursday when his latest sentence of 13 years will have expired. Buzzard is seventy-two years old today.

He said he planned to become a prison evangelist and devote the remainder of his life to his fellow convicts. To this end he has studied theology, and the chaplains of Buzzard started his prison career when he was thirteen years old.

GET PONZI MONEY

All Creditors to Benefit by Returns to Clients

WASHINGTON, April 29—Money returned by Charles Ponzi, of financial finance fame, to certain clients just before his financial collapse is claimed to be beyond reach of all his creditors, the Supreme Court ruled yesterday.

Trustees of Ponzi sought to compel Benjamin Brown and Guy Athens who had invested in Ponzi's get rich quick scheme to return for the benefit of all creditors money Ponzi had returned to them a few days before he was declared insolvent.

LURED FROM FILM TO PLAY IN "LIGHTNIN"

Thomas Jefferson Drawn from Hollywood Picture "Lot"

With the return to the legitimate stage of many players who were enticed from Broadway theatres by prospects of fabulous salaries in the moving picture studios and sanforts of home life beneath the blue skies of southern California, it is again proved that the true artist of the stage never loses his yearning for the enthusiasm, the applause and the heart beats, so to speak, of a living, breathing audience.

One of the most conspicuous of the players returning to his first love is Thomas Jefferson, son of the late Joseph Jefferson, who will be seen in the role of Bill Jones in John Golden's production of "Lightnin" at the Empire Theatre for one week commencing May 12th.

Mr. Jefferson was one of the film-dom's first recruits from the legitimate stage and on account of his striking resemblance to his beloved father, his gentleness of manner and unusual "type" qualifications, his services were always in demand for the portrayal of lovable old men characters. His most recent appearances were with Charles Ray in "A Tailor Made Man," and with Bessie Heyshaw in "The Versatile Duke." Picture fans will also remember him in "The Little Lodgeby," "The Beloved Liar," and "The Fencing Master."

Seats for "Lightnin" will be on sale May 8th.

WOMEN TODAY AS YEARS AGO

So Says Colleen Moore, the Star in "Flaming Youth" at the Capitol

"Women enlisten with the unconventionalities of today as the different from those of the days of our grandmothers, when modesty was the order of the day," says charming Colleen Moore, who enters the leading role in "Flaming Youth," a First National picture being shown this week at the Capitol theatre.

"The 'additional' of to-day is not the age of immorality but the age of unrest. Women have always possessed the same instincts and the same human characteristics which now are in a large measure revolted to heavy and has resulted in a mad pursuit of inspiring romance and adventure.

"The call comes to their female instincts but one can't blame them. Deprived than the most placable thing about woman is her instinctive sense of romance. Wonder have always interested the sex of all ages and women have always sought to satisfy it and pander to it. Modern conditions have taken the place of romance and adventure in a drama which appeals to women.

Other members of "Flaming Youth" are Milton Sills, Elliott Dexter, Edith Bieanner, Walter McGrail, Myrtle Stedman, Beth Darlington, Ben Lyon, Phillips Smalley and others. The picture was directed by Harry Franck Millhon.

POPULAR DRAMA IS AT EMPIRE THEATRE

The tragedy of the baby that wasn't wanted, is the theme selected by Florence Edna Martin in selling his latest and most popular success, "The Unwanted Child," to be seen at the Empire theatre for one week starting May 5th, matinee, with matinee daily for ladies only, with a specially selected cast of players and a beautiful production. Popular prices will prevail.

REMANDED ON THEFT CHARGE

TORONTO, April 29.—E. A. Donnelly and Harold Thomas, the two officials of the provincial secretary's department who were arrested yesterday on the charge of theft of government monies, appeared in police court this morning and were remanded for a week.

DOISY LEAVES FOR KARACHI

BOMBAY, April 29.—Maitre Pelletier Doisy, French airman, flying from Paris to Tokio, left Abbas on the Persian Gulf this morning for Karachi, British India.

MARY PICKFORD IN "DOROTHY VERNON OF HADDON HALL" At the New Empire.

DAVID HIGGINS HAS GOOD ROLE IN FILM

"The Confidence Man" Is Drawing Card at Empress Theatre

David Higgins, one of the best known players, has an important role in Thomas Meighan's latest photoplay, "The Confidence Man," which will be the feature at the Empress theatre for the last three days.

Mr. Higgins was one of the principals of "Welcome Stranger" during its long run on the stage in New York City. Mr. Higgins is also the author of "His Last Dollar," one of the most famous of old time melodramas.

MONARCH THEATRE
"Home of Good Pictures"
NOW SHOWING
KENNETH HARLAN
—IN—
THE BROKEN WING
AN AVIATION STORY

EMPRESS
DIRECTION FAMOUS PLAYERS CANADIAN CORPORATION LIMITED
NOW PLAYING
Thomas Meighan
—IN—
"The Confidence Man"
NED SPARKS
—IN—
"One Night It Rained"
NEWS REVIEW TOPICS

Capitol Entertainment
NOW SHOWING
A SEARTLING EXPOSE OF THE WOMAN OF TODAY
FLAMING YOUTH
COLLEEN MOORE—MILTON SILLS—ELLIOTT DEXTER.
The Story of a Girl Who Thought Love Too Wonderful to be Tattered by Marriage
ALSO
"Community Singing Companions"
A Modern Revival of Those Songs You Used to Sing
FOX NEWS
FUN FROM THE PRESS

Rialto Theatre
SHOWING LAST TIME TODAY
—Showing—
MARION DAVIES
—IN—
"When Knighthood Was in Flower"
Comedy — Fun From the Press

EMPIRE
Friday and Saturday
MRS. PIMLOTT
and Pupils
PRESENT
"The Masque OF THE Pied Piper"
SEATS NOW SELLING
POPULAR PRICES
Evenings 50c, 75c, $1.00
Matinee Saturday. 25c, 50c, 75c

EMPRESS
DIRECTION FAMOUS PLAYERS CANADIAN CORPORATION LIMITED
ALL NEXT WEEK
The Greatest Screen Attraction of The Age
THE HUNCHBACK OF NOTRE DAME
Starring
LON CHANEY

PANTAGES VAUDEVILLE
STARTING WEDNESDAY MATINEE
ANOTHER DOUBLE HEADLINE BILL
TONIE GREY & CO.
—IN—
"RUN DOWN"
Madame Dubarry & Co.
"Twelve Minutes in Melodyland"
BALMUS, IRMA & MILO
In Moments of Art, Grace and Beauty
Gates and Lee
In "Statecraft 19"
Seymour and Cunard
"His and His of 1924"
Pantages Comedy — Sport Review — Scenic Canada
MATINEE 3.00; EVENING 8.30 PHONE 1-0-0-3
STARTING NEXT WEEK
Pantages Shows Will Open
THURSDAY MATINEE
PLAYING THURSDAY, FRIDAY AND SATURDAY OF EACH WEEK WITH MATINEES DAILY

EMPIRE Week Comm. Monday, May 12
MATINEES WEDNESDAY AND SATURDAY
JOHN GOLDEN HAS PLEASURE IN PRESENTING
The World's Greatest Play!
LIGHTNIN
STAGED BY WINCHELL SMITH
See It While You Can! Don't Be Crowded Out!
You can no more afford to miss the classic of laughs and tears (Bunk Blair plays it to earlier generation would be a crime) The Old Home stead, or "Big Moot Master." See for yourself why it ran 3 years in New York and nearly 2 years in London.
It's Easy to Order Seats By Mail
Write a letter stating which performance you wish to attend and where you would like to sit. Enclose remittance payable to EMPIRE THEATRES Nights—Orchestra $2.00, $1.50, $1.00. Balcony, $1.50, $1.00, 75c. Box and Loge Seats, $2.00. Matinees—Orchestra, $1.50, $1.00. Balcony, $1.00, 75c, 50c. Box and Loge Seats $2.00.
BOX OFFICE SALE OPENS MAY 8th

EMPIRE LAST MATINEE 2 DAYS DAILY
MARY PICKFORD
IN
DOROTHY VERNON OF HADDON HALL
Do Not Fail to See the Screen's Foremost Actress in the Greatest Triumph of Her Career
SPECIAL MUSIC FOR THIS ATTRACTION
PRICES: Matinees, 50c, 75c, $1; Evenings, 50c, 75c, $1, $1.50

EMPIRE ALL NEXT WEEK
MATINEES DAILY FOR LADIES ONLY
NOT A PICTURE — NO CHILDREN ADMITTED
50c All Seats Mat. Popular Prices All Seats Eve. 50c
SEAT SALE THURSDAY—Phone and Mail Orders Now
SPOKEN DRAMA AT POPULAR PRICES
EVENINGS—50c, 75c, $1.00—PLUS TAX
SPECIAL FEATURE AT THE LADIES MATINEES
MOTHERS, BRING YOUR DAUGHTERS
EVENING PERFORMANCES FOR EVERYONE
The MODERN TRAGEDY OF THE BABY THAT WASN'T WANTED!
The UNWANTED CHILD
NO CHILDREN ADMITTED TO ANY PERFORMANCE
SPECIAL MATINEES FOR LADIES ONLY
A HEARTBREAK AND SOB TO THE SOUL—A CONFESSION THAT ENTERS INTO EVERY WOMAN'S LIFE
MOTHERS, BRING YOUR DAUGHTERS!
EVERY WOMAN SHOULD SEE THIS PLAY!
Deals with the intimate home life of real flesh and blood people, and is both brave and virile in treatment, while its comedy—and there is much comedy—is human.
NOTE
Same company just finished engagement of two weeks each Montreal and Toronto, coming direct to Moose Jaw after a six-week week in Winnipeg
NOT A PICTURE — A ROAD SHOW

Four-Ton Exhibit; Prettiest in India; "Coxing" Like Eskimos

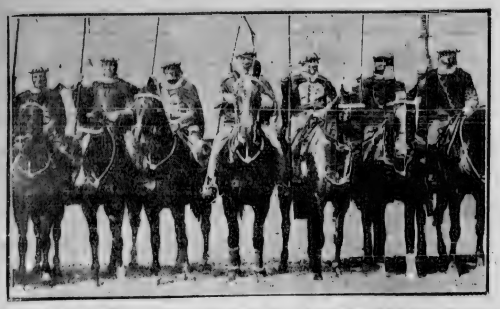

No, these are not the "Seven Sheiks" of the desert, but a detachment of the Royal Canadian Dragoons, dressed in Arabian costumes, as they appeared at the Toronto Rest Club Carnival held at the Royal Coliseum.

Mrs. MacLaren, wife of Squadron-Leader Stuart MacLaren of the British round-the-world flight crew, is shown returning from a trial trip in the machine which is carrying her husband on his long journey.

Alvaro Obregon, the warrior president of Mexico, is shown with his family on the steps of his home after a strenuous military campaign, during which he successfully upheld his government and defeated the rebel movement.

Here's a new one. Mrs. Beulah Annan, 23 years old, who shot and killed "the other man" in her Chicago apartment, is described as the prettiest woman ever held for murder in that city.

Mrs. James A. Wilson, Inverness, the "mother of Australia's children" and a member of the Australian court, has arrived on this continent to study juvenile court methods and procedure.

Cox Brewster of the Syracuse University freshman crew, had a taste of "coxing" the way the Eskimos do, during the snow storm that ushered in the month of April.

Under a sentence of death a year ago, it is said, Teddy, a Great Dane, had the sentence commuted to life imprisonment at Sing Sing as a result of dog fanciers interceding for him.

The Maharanee of Takari, wife of the Maharajah of Takari, has been acclaimed by her countrymen as the most beautiful woman in India. She is not considering entering the movies.

This striking photograph was taken at the pier, New York, just before a liner put out into the Hudson River, preparatory to sailing for the continent with a pleasure-seeking passenger list.

Mrs. Elias Mortimer of New York, was on the stand recently before the Daugherty Investigating Committee to testify as to certain rum deals that were carried on in the Little Green House on K St.

This is the season for sucker fishing. They say that there are lots of them in the Rouge River a short distance outside of Toronto. Here are some of those who tried their luck. The puzzle is to find the catch.

Miss Dorothy Derrick of Flushing, L.I., the daughter of a local divine of that town, led sixty white and socially prominent beauties in a contest to determine the Queen of a Spanish Fiesta.

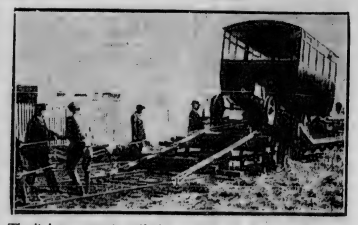

The little steam trains, which hitherto have been running from Chichester and Selsey, are to be replaced with motor cars made to run on rails. One is shown being unloaded at the terminal.

During excavations an underground passage has been discovered facing the ruins of the historic Manor Castle, Sheffield, belonging to the Duke of Norfolk. Mary Queen of Scots was once a prisoner there.

This huge section of a log was part of the exhibit that Canada has sent for the British Empire Exhibition at Wembley. It was by far the hardest that the men had to handle, weighing over four tons.

The steamer E. D. Kingsley and her crew barely managed to make the port of Astoria, Cal., when a cargo of shingles caught fire as the vessel was fifty miles out at sea.

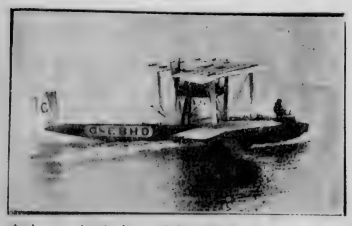

A close-up view is shown of the British seaplane, which has started on a round-the-world flight from near Southampton recently.

Girl athletes in England are hard at work preparing for the coming Olympic games this summer. Three of them are being shown the correct way to skip, as part of their training.

BULLETIN'S DAILY MAGAZINE PAGE

Our Children

By Angelo Patri

ALL ALIKE

Now and then you meet the teacher and the mother who pride themselves on "treating them all alike." "I play no favorites. They all get exactly the same treatment. What goes for one goes for all."

The good folk who say that are usually very conscientious and would be indignant if not horrified to be told that they were taking the lazy way out of a difficult problem. But that would be true, for training children is a very hard task and there is no such thing as treating them all alike and having the answer come out right.

Thomas is thin and wiry and Helen is plump and easily tired. Will you make Thomas and his sister do the same number of errands in the same time? Will you give them the same kind of errands to do?

Thomas is quick and Helen is slow. Will you reward Thomas for being first at table and first with his tasks and first to obey—and punish Helen for being last?

Thomas loses his temper quick as a flash and gets over it just as fast. Helen is never ruffled although she is sometimes obstinately set in her way. Which one is to be punished and which one praised, if you treat them both alike?

When it comes to clothes Thomas wears out two pairs of shoes to Helen's one. Will you scold him and praise her and buy them the same number of pairs of shoes each year?

Thomas is at the head of his class in school and Helen barely gets through. Is Thomas to be praised and Helen blamed? Are both of them to be held to the same standard and measured the same way?

It cannot be done. Children come in ones. If we are to get the best out of each of them they must be taught and trained, praised and blamed one by one. We won't get anywhere by telling Helen how fast her brother works. All she knows about it is that she doesn't work Tom's way and she doesn't think very much of his way, at that. She likes her own pretty well.

Nor do we mend matters at all by telling Thomas how gentle and patient Helen is. He knows that he isn't gentle and patient and he wishes Helen would get out of his way once in a while instead of just sitting there looking so calm.

We will have to treat Thomas for his quick temper and leave his sister out of the question and we will have to poke Helen along a little and say nothing at all about her speedy brother. Talking about such things contributes nothing to the child's growth. He gets a sense of irritation and a growing dislike for the one who is contrasted with him to his belittling.

Better say, "Thomas, Helen is not as quick as you. Help her with her lessons if you can," and, "Helen, Thomas has a quick temper. Try not to rouse it. Think a little faster of what he wants you to do."

But don't try to treat them all alike. It can't be done.

(Copyright, 1924, by The Bell Syndicate, Inc.)

SISTER MARY'S KITCHEN

A Daily Menu for Stout and Thin

EAT AND

Lose Weight—Gain Weight

Two tablespoons stewed dried apricots, spring onions (4 or 5), 3 ounces lean corned beef, 1 whole boiled parsnip, 2 tablespoons mashed turnips, 1 whole beet pickle, 1-2 cup cottage cheese, 1 whole canned pear with 1 tablespoon juice, 1 thin slice home-made whole wheat bread, 1 whole wheat biscuit, 1 thin crisp piece whole wheat toast, 1 pint skimmed milk.

Total calories, 1,179. Proteids, 218; fat, 21.8; carbohydrate, 66.3; iron, .0197 grams.

This menu is planned particularly for the persons who live in the country and cannot use the city menu. The fruits are all found on the farm or, as in the case of the dried fruit, are non-perishable.

However, the city dweller will find everything suggested in her market.

Spring Salad (Individual)

One-third cup tender dandelion leaves, 1-2 cup watercress, 2 tablespoons minced spring onions, 2 hot slices hard-boiled egg, 1 or 2 tablespoons lemon juice, salt and pepper.

Combine the greens and place them. Thin lemon juice with salt pepper, and "tease" until well creamed. Serve garnished with the egg slices.

Total calories, 73. Proteids, 15; fat, 14; carbohydrate, 12. Iron, .0018 grams.

Two tablespoons stewed dried apricots, spring onions (4 or 5), 2 ounces lean corned beef, 1 whole boiled parsnip, 2 tablespoons mashed turnips, 1 whole beet pickle, 1-2 cup cottage cheese moistened with 2 tablespoons cream, 1 whole canned pear with 2 tablespoons juice and 1 tablespoon peanut butter, 1 large piece chocolate layer cake, 4 tablespoons tapioca cream pudding, 2 slices crisp whole wheat toast, 2 2-inch squares Johnny cake, 4 tablespoons maple syrup, 2 whole wheat biscuits, 1 tablespoon apple butter, 4 tablespoons butter, 1 pint whole milk, 1-2 cup cream, 1 tablespoon sugar.

Total calories, 4,314. Protein, 427; fat, 1,716; carbohydrate, 2,177. Iron, .0248 gram.

The spring salad for this menu is "tossed" in a French dressing.

Fill the cavities in the canned pears with peanut butter.

The cream and sugar are planned for the breakfast cereal.

When "whole milk" is mentioned the standard milk which must test at least 3.5 per cent. butter fat is meant. If you live on a farm and use "whole" milk you will undoubtedly drink a milk that tests more fat than that. But the richer the better if you would gain rapidly.

(Copyright, 1924, NEA Service, Inc.)

FAULTS ON HEALTH

CONSIDER YOUR MOUTH

Whenever little Johnny became too talkative, Mr. Blim of Jaybrow would refer to him as "too mouthy." However, Mr. Blim was a bit talkative himself.

So Johnny, like his father, came to associate the mouth with talking, and with nothing else.

Now talking is not the mouth's sole or even its chief function. Some organs of the mouth, sufficiently long to give the saliva a chance to freely mingle with each portion of it.

The work of digesting food depends largely upon the preparation given by the mouth.

The moral is obvious: USE YOUR MOUTH FOR SOMETHING BESIDES TALKING.

The Tangle

LETTER FROM LESLIE PRESCOTT TO LESLIE PRESCOTT, CARE OF THE SECRET DRAWER, CONTINUED

It was with mixed emotions that I drove home. I was not quite sure, little Marquise, just where I was wrong in my estimate of what was due a wife, and where Sally was right.

Of course, I knew that Sally Atherton cared very little for Sam. I knew she had come to work for Jack because she wanted to get away from him. Yet it seemed to me that something out of the years they had spent together would be here still. It seemed to me that if my employer had not mentioned the great trouble — for even if it were not a great grief, it must have been a great trouble—that I had passed through, I would have felt that he was lacking in sympathy.

I don't believe I'd ever make a business woman, I said to myself. I don't believe I have enough of the masculine turn of mind. Little things mean so much to me. I dream and raise beautiful pictures when the time of it all when they crumble before reality!

Ever since I got that beautiful letter from Jack, little Marquise, I have been thinking of him. I pressed as something not quite human. I longed for him. I wanted his arms about me. I wanted his kisses he spoke about to close my eyes that I might keep within their covered lids the happiness that threatened to overflow.

Take notice, little Marquise, was one of the very infrequent thrills that I have received lately. I think that had I not received it. I should not have gone to the train in another direction the suggestion of my wife. But having received it, of course I expected to find not a man, a lover, and, really, little Marquise, you who have had a great love know that there is a wonderful difference.

It is very hard, after you have been living in the ethereal clouds of emotion, to come back to earth with a thud. I don't quite understand how men can do it. They seem to like, parading feet on earth, and they daily smile, even if they reach terra firma with a bump and run away to their everyday affairs seemingly to think that if they wish it, they can make another balloon ascension into the rare emotional ether.

Perhaps that's where we women make a mistake. We enshrine Eros as our household god, and we try to pay daily worship to him, although all sorts of other duties intervene. Consequently we neither do what is right by love or by the other things which are necessary in our daily life.

Men, on the other hand, have a distinct idea of what shall come first, and then they graduate the importance of their duties 'way down along the line. Of course, we women think that with them as with us, love should come first, but instead, knowing the necessities of material things, men put ambition and power first—ambition to make a success, and success always includes power.

Sometimes I think that power is the dominant desire of all masculinity. Man wants to be all powerful, even in his love. A man wants to make all those who contact with him to do so in his own way. There is the clash and battle of life.

All the joy had been taken out of Jack's homecoming for me by his nervous annoyance when he first saw me. Perhaps I'm just a silly woman, but if Jack had met me with that tender smile and speech at the train that he made to me as he jumped hurriedly from the car at his office, the whole complexion of my day would have been changed. I would have driven him to his office with a happiness-filled heart that would have sung until I met him again.

I expect I ought to be happy anyway, for although the tenderness came late, it was there. "Take the good the gods provide" is pretty good advice, isn't it?

Isn't this enough of my reactions for this time, little Marquise? Anyway, I think I will close.

LESLIE.

(Copyright, 1924, NEA Service, Inc.)

TOMORROW: Letter from Sally Atherton to Beatrice Grimshaw.

THE STORY OF THE BIBLE

By HENDRIK VAN LOON

(Continued from Tuesday's Issue.)

Then, however, Jehovah had mercy. A violent wind arose; the clouds away. Once more the rays of the sun rested upon the turbulent waters and the work done when the world was first created.

Noah opened a window and and peered out. But his ship floated peacefully in the midst of an endless ocean and not a bit of land was in sight.

Noah sent out a raven, but the bird came back. Next he sent out a pigeon and the bird came back almost any other bird, but the poor thing could not find a single branch upon which to rest its feet, and it came back to the Ark and Noah took it out of the window and put it back into its cage.

He waited a week, and once more he set the pigeon free. It was gone a day; but in the evening it returned with a freshly plucked olive leaf in its beak. Apparently, the waters were receding.

Another week went by before Noah released the pigeon. It came the third time. It did not return, and this was a good sign. Soon afterwards, a sudden bump felt Noah that his vessel had struck ground. The Ark had landed on top of Mount Ararat, in the country which is now called Armenia.

The next day Noah went ashore. He built an altar and killed a number of beasts and birds and made a sacrifice. And behold the sky was bright with the colours of a mighty rainbow. It was a sign of Jehovah to his faithful servant: a promise of future happiness.

Then Noah and his sons, Shem, Ham and Japheth, and their wives, went forth and once more they became farmers and shepherds and lived peacefully among their children and their flocks.

Copyright by Boni and Liveright Inc

(To be Continued Tomorrow.)

Viennese Artists Painting Beautiful Women

Ernest Lunekamp, the Viennese artist who came over to paint the portraits of 15 of America's most beautiful women, has finished three of his canvases. Those he selected first were Harriet Camac (upper left), and Catherine Owen (lower left), both New Yorkers, and Miss Dagmar Godowsky, daughter of Leopold Godowsky. In this picture Lunekamp is finishing touches on the portrait of Miss Godowsky. The artist regrets he must restrict his choice to 15, for he insists he never has seen so many beautiful women as he has met since his arrival in this country.

Coming On Visit

Lady Cynthia Curzon, popular in British court circles, and her husband, Oswald Ernald Mosley, are planning to visit the United States this fall. Lady Cynthia's grandfather, L. Z. Leiter, lives in Washington. Her husband, though heir to a baronet, has lined up with Premier Ramsay MacDonald's Labor party.

The Radio Column

CAUSE OF TROUBLE WITH AMPLIFIERS

Wrong Connections and Low Batteries Most Frequent Cause of Trouble

By CAMLTON E. BUTLER, Radio Engineer.

As with the case of all new occults there are a number of out readers who are unable to get results. The most frequent complaint is that the volume of the first stage of audio is only equal, or even less than the volume from the detector tube alone.

There are a number of causes of trouble with the first audio frequency stage. I will enumerate a few of the causes and the remedy for the trouble.

If you find that the volume of the first stage is only equal or less than the detector tube alone it may be due to a low filament battery. You first tune in the station alone and then turn up the amplifier rheostat and plug into the second stage. The additional drain of the second tube on the low battery will cause the voltage to drop to a point where the detector is no longer operating at its best.

A good test to see if this is true or not is to light up both tubes at once and tune in the station with the telephone plug in the detector jack. Now plug into the second jack and note if the signals aren't noticeably louder.

If the volume of the first stage is still lower than the detector alone we must look elsewhere for trouble. Have you added another B battery to your detector? If battery on that the combined voltage will be sufficient to properly operate the amplifier tube?

Or you may be using too much B battery. Two B batteries are not better, if a B battery is not with 45 volts of B battery. The use of a higher voltage battery may cause your tubes to choke up. Try reducing the battery voltage to 45 volts.

Perhaps the greatest reason for poor or no amplification is due to wrong connections. On the secondary of the transformer there are two binding posts, one marked "Grid," and one marked "Neg. Fil." If the "Neg. Fil" post is connected to the positive lead of the filament battery, then on the grid and filter no amplification will result.

Copyright 1924 by the S.N.I. Technical Syndicate.

SAYINGS OF MRS. SOLOMON

BY HELEN ROWLAND

THE RULING PASSION

Hear now the Love Song of a Son of Babylon which he chanteth in his heart:

I will sing thy praises, O my Beloved, for thou art the inspiration of all my days and the delight of all mine evenings!

Many women have I loved—but none like unto thee!

Lo, thou art more mysterious than a vamp, more amusing than a chum, more comforting than a mother and more diverting than a wife!

Long have I wooed thee and studied thy caprices; yet art thou still full of SURPRISES, and there is no staleness in thee.

For whatsoever thou sayest today thou shalt not REPEAT it tomorrow; and whatsoever thou doest tomorrow I know not what thou will do NEXT.

And so long as I love thee, every day is Christmas for me!

Thy voice is filled with music and thy words are full of wisdom.

Thou asketh me no questions and chideth me not concerning my follies. Thou fearest no rivals and jealousy is not IN thee.

Thou hast more variety than a beauty chorus, more moods than a prima donna and more inconsistencies than a motion-picture queen.

Yet when I seek diversion, thou divertest me; and when I yearn for solitude and silence, thou shuttest up and art silent!

Verily, verily, thou art all things which a man desireth in a woman.

Even the friend that cheereth me, the philosopher which guideth me, the companion which sootheth me, the possession which filleth me with pride and the toy that amuseth me.

Therefore, for thy sake do I hasten home with eagerness and rush the dinner.

For thee I have deserted the bachelor club and the smoker and the cabaret, and turned a deaf ear to the call of sirens.

For thy sake have I LIED greatly and without shame. Yea, I have boasted falsely concerning thy wonders, until my friends have turned from me in weariness.

For thou art my latest fancy and my "Grande Passion" of the moment, my tender, capricious, uncertain, unfathomable, alluring little RABBIT!

And if in all the world there be any WOMAN like unto thee, then lead me to her!

SELAH!

(Copyright, 1924, King Features Syndicate, Inc.)

Bottles, Boys, Barefeet, Token the Marts of Trade

Much Buried Treasure Discovered on the South Side Results in a Commercial Enterprise of a Satisfying Nature

In the spring a young man's fancy lightly turns to thoughts of bare feet and bottles. Both are commendable from the parental point of view, for with the first hatched dog comes the overhead, and with the realization of the value of the steady demand for foot diminishes. Therefore, on Saturday, when the head of a certain house on South Side heard the wail, "Other kids can go with bare feet — so why can't we?" his foot slipped. Thereupon a hitherto quite respectable family in Bonnie Doon was officially ostracized.

It developed later that with bare toes it is much simpler to feel in the long grass for broken bottles and thus equipped a search for treasure trove commenced. At a late hour two disreputable figures and a borrowed barrow drew up triumphantly at the front entrance. In the vehicle reposed stacks of whole bottles, which presently retailed to the local grocer for such a supply of chewing gum and all-day suckers that neither of the youths was in a position to encompass any sipper.

From high-pitched voices outside the window it was gathered that a veritable Bonanza had been discovered, and as the all-day suckers were polished to use it was presently learned that other commercial enterprises were planned which would result in much coin of the realm. In the manner aspect we found that here, too, the bare feet had done yeoman service, and though one of the boys had a rag round his toe as a result of violent contact with the particular treasure, it was felt that he had benefited civilization by his sacrifice.

"Come on, let's get it now," said Cedric. The meeting voted "Aye" unanimously and through the dark four small figures and the barrow hurried down the lane to the scene of agenta. An hour later gaunt chapels announced the arrival of the magnates who proudly displayed an old iron heater recumbent in the barrow, and who announced that it was their purpose to convey the article via the Low Level Bridge to the auction mart at the Civic Block and there dispose of it to the highest bidder.

But this plan was nipped in the bud by a furious mother.

"Well, we'll cook in it, anyhow," said the twain.

Under protest they did so the following day by the aid of a most fin, fried potatoes forming the piece de resistance, which was "cooked" and eaten steadily throughout the day. As the shades of night were falling fast a breathless courier arrived to announce to the cooks that "the Red Cross had been kind, and that presently Achilles would arrive on the scene with a dandy rabbit. He did so and with astonishing hilarity announced that the animal was available for the delectation of those present. Hastily skinned and cut up into lumps, bunny was partially warmed over the fire when the delightful aroma could not be withstood and the feast commenced. At this juncture a justly irate female parent arrived on the scene, took forcible possession of the repast and cast it into the centre of the fiery furnace.

Later it was learned that in this portion of the rabbit, foreign substance had been found, which, on slaughtered classic a bicycle wheel, bottles, or—best of all—a good whip.

"Well, I'm sure something dreadful would have happened if the little lightening bugs hadn't crawled inside the Luckymobile lamps to light the way home, for it was a pitch pitch dark and the roads was rough.

"Be careful how you steer the car," said one of the lightning bugs.

Little Jack Rabbit, get out your gun

In case we meet robbers and thugs."

"Look out!" cried the other lightning bug.

"There's a hole in front of my wheel.

Turn sharp to the right or I very much fear

You'll upset the Luckymobile."

"My, but those lightening bugs are good pilots," said the old gentleman rabbit, "I'll give them each a lollypop when we get home." But, oh, dear me! Just then something happened. Isn't it a shame? A wicked old owl flew down from a tree and hooted the automobile horn. "Too woo, too woo!" Or maybe he did it himself. I'm sure I don't know, and neither did Uncle Lucky, for the old gentleman rabbit was so frightened that his hair stood up on end, pushing off his old wedding stovepipe hat.

"You wit, too woo, now I've got you," tooted that dreadful owl, making the little chute quake with fear, for owls eat rabbits and mice, you know.

"Get off my Luckymobile," shouted Uncle Lucky bravely, but that dreadful owl only laughed and clawed his claws and flapped his wings and blinked his eyes and sharpened his beak on a little file he carried in his waistcoat pocket.

The poor little rabbits didn't know what to do, and if they hadn't suddenly come to an old hollow stump, I guess that wicked owl would have eaten them up then and there.

No sooner had Uncle Lucky shut off his engine quick as a wink than he and his bunny nephew turned three somersaults and a half backwards over the Luckymobile, and before that dreadful owl knew what happened the little lightening bugs had crawled inside the Luckymobile lamps to light the way home, for it was a pitch dark and the roads was rough.

"Get off my Luckymobile!"

cards over the Luckymobile, and before that dreadful owl could turn about they were safely hidden inside.

But that wicked old owl didn't give up. No, sireeman. He flew round and round that hollow stump, but he couldn't get in for Uncle Lucky had scooped up the hole with his old wedding stovepipe hat.

"I'll be a night watchman, and stay here all night.

And when I once catch you, oh, my how I'll bite!"

sang that dreadful owl as he flattered and flew around and around where that hollow stump grew.

"You can hang around till Christmas," said Uncle Lucky. "We don't care for we've found a cupboard inside this stump, full of carrot pie, lettuce sandwiches, turnip toppovers, and raspberry soda water."

When that old owl heard this, he was so hungry that he bit off the end of his tail and almost choked.

"Well, if that's the case," he said, "I'll fly away home and see if Mrs. Owl hasn't caught a mouse or three," and away he flew. But the little rabbits didn't come out all night, and in the next story I'll tell you what they did in the morning.

(Copyright, 1924, David Cory.)

ADVENTURES OF THE TWINS

OLIVE ROBERTS BARTON

NO. 6—THE SLEEPING BEAUTY

"If you want to know the truth," said the wicked fairy

"Who else would you like to see in Once-Upon-a-Time Land?" asked Mister Muggs.

"Let's go to see the Sleeping Beauty," cried Nancy.

"Jack —and - the - Beanstalk!" said Nick.

"We can't be two places at once," declared Mister Muggs, "so we'll go to see the Sleeping Beauty today, and Jack tomorrow. Come along."

Away went the magic automobile and seven gardens and through seven lanes each seven miles long and there they were at the pearl palace of the Sleeping Beauty.

"Tap, tap, tap!" they went on her front door.

But there was no answer.

But suddenly they heard a loud snore from within, so pushing open the heavy oaken door, in they stepped.

What a sight met their eyes! Everywhere sleep — servants, lords and ladies and everybody.

"Wake, wake!" said Mister Muggs. "This is a pretty kettle of fish! Why, I thought that when the princess kissed the Sleeping Beauty and woke her up, that broke the charm. When he married her and brought her here to his pearl palace the story said that she lived happily ever after."

"Do you suppose Beauty is asleep, too?" asked Nancy.

"If you want to know the truth," said the wicked fairy, suddenly appearing, "it's just this. I came back after the Sleeping Beauty married the prince and bewitched both of them, and all their people. I never forgot that I was slighted at the christening. Never! And I'll never never get over being insulted. So yes! I have put them all to sleep.—Judge.

"Who else would you like to see again for another hundred years. What are you going to do about it?" "Wakem them," declared Nancy.

"You can't! It is magic sleep," cackled the wicked fairy. "The only thing that can wakem them now is a hair from the tail of the iron dog that stands in front of the Happy Queen's palace."

With that she disappeared into thin air, leaving a little trail of smoke behind her.

Suddenly there was a whirr of wings, and there stood Silver Wings, the Fairy Queen's messenger.

"We heard every word," she said. "I think it came by radio. And here is a hair from the iron dog's tail!"

So the three of them tiptoed to the room where the Sleeping Beauty slept and touched her with the magic hair.

Instantly the whole palace awoke and there was great rejoicing.

And the Sleeping Beauty and the prince gave a feast for the visitors. Do not ask me, but I think the wicked fairy was invited this time, and she got over being offended.

(To be continued)

(Copyright, 1924, NEA Service, Inc.)

Methods

Mrs. Crabshaw—You really must go to the dentist to have that bad tooth pulled.

Wilkes — no, I'd rather fight that big boy next door.—New York Sun.

Popular

Customer — Is this a good brand of perfume?

Salesgirl — Recently transferred from the book department! — Oh, my, never get over being insulted. So yes! I have put them all to sleep.—Judge.

SHEAR FASHION

Hal Cochran's DAILY POEM

THERE'S a constant clippy-clipping and the girls all know it well. There's no coiffure which will stand the test of time, for fashions are a tripping, sometimes slow and oft pell-mell; go a tripping to the corner barbershop.

Sharpened shears are very busy: fine-tooth combs are on the job. Curls and hanging tresses are no more. Mister Barber Man is dizzy as he sees the bobbed hair to the door.

"Yes, sir, Mister," says young sister, as she crawls into the chair, "I would like to have my hair cut very short." And the Mister wonders, bister as he trims the locks with care, shingle bob or shelk or any other sort.

Gradma, too, has got the habit and her youth's returned somehow. Why, the crass has got the barbers fairly vexed. Where it used to be the men who had the wives and mothers now who will answer when the barber man says, "Next!"

(Copyright, 1924, NEA Service, Inc.)

The Bulletin's Classified Advertising Directory

Rates For Bulletin Classified Ads.

A Cent a Word a Day

Five Cents a Word a Week
7 Issues
Including The Sunday Bulletin

CLASSIFIED DISPLAY
40c per inch for one day.
$2.25 per inch for three days.
$3.50 per inch for six days.

CLASSIFIED CONTRACT RATE:
12 months Professional Cards, 8c per line
12 months Regular, 4c per line.
6 months regular, 5c per line.
1 month regular, 7c per line.
Note—Count 6 words to line.
Legal Advertising 10c per agate. $1.40 per inch.

Simplified Index To Bulletin Classified Advertising

1—Announcements
2—Agents Wanted
3—Agreements of Sale
4—Antiques
4A—Apartments for Rent
5—Architects
6—Articles for Sale
6A—Articles wanted.
7—Auctioneers
8—Automobiles
8A—Auto Supplies.
9—Barristers
9A—Bees for sale.
10—Boiler Repairing
10A—Breakfast and baby foods.
11—Business Opportunities
12—Chiropractic
12A—Carpenters
13—Cleaning and Dyeing
14—Coal and Wood
15—Dentists
15A—Deective Agency
16—Electric Welding
16A—Electricians
17—Farm Lands
17A—Financial
18—Florists
18A—Floor Surfacing
19—Funeral Directors.
19A—Furniture
19B—Glass Works
19C—Gardens
20—Help Wanted: Male
21—Help Wanted: Female
22—Hospitals
23—Hotels
24—Houses for Rent
25—Houses for Sale
26—Houses Wanted
27—Iron Works
28—Junk Dealers
30—Livestock
31—Lost and Found
32—Machinists
32A—Machinery
33—Masquerade Costumes
33A—Massage and Electro-Therapy
34—Maternity Homes
34A—Miscellaneous
34B—Mimeographing.
35—Musical supplies
36—Music Teachers
37—Oil Leases
37A—Optician
38—Optometrists
39—Osteopathy
40—Patents
41—Personal
42—Physicians & Surgeons
43—Plumbing
43A—Poultry
44—Real Estate
46—Rooms: Housekeeping
47—Rooms—Furnished
48A—Room and Board
47—Rooms Wanted
47A—Rubber Stamps
48—Second-Hand Goods
49—Sheet Metal Works
50—Situations Wanted: Female
51—Situations Wanted: Male
52—Surveyors
53—Storage
53A—Store to rent
54—Teachers Wanted
54A—Tents and Awnings
55—Typewriters
56—Veterinary Surgeons

AGENTS WANTED 2

BOYS AND GIRLS CAN MAKE big money at home. No capital required. Particulars free. Address Home Supply "Registered." 9566 106th Street, Edmonton.

AGREEMENTS OF SALE 3

AGREEMENTS OF SALE and mortgages purchased. Muir & Martin, 518 Tegler Bldg. Phone 6388.

APARTMENTS FOR RENT 4A

Select list of Rooms & Apartments
NORTHERN INVESTMENT CO. Limited

ARCHITECTS 5

A. M. CALDERON, REGISTERED Architect. Suite 14. 10054 100th St. Phone 1778.

ARTICLES FOR SALE 6

GARDEN SEEDS
1924 Government Tested
5c a Package
Carr's Exchange
10123 99th Street
Telephone 5006

ARTICLES FOR SALE 6
CONTINUED

GREEN FEED FOR SALE
75 tons in stack.
A-1 condition.
Jasper Place, 142nd Street.
Any Reasonable Offer
R. L. GREENE & CO., LTD
10158 Jasper Avenue
Phone 9214

PIANO FOR SALE, CHEAP FOR cash. Apply Box 65, Bulletin.

DEMAND "BRITISH CUSTOM made" Shirts and Raincoats, "Fit Rite," "Quality Rite," "Price Rite." 3 essentials. Phone 2369 or mail 9647 Jasper Ave. Salesman will call.

ARTICLES WANTED 6A

WANTED TO BUY—AKRON WILLIAMS, 5 inch sectional mold, also 20x34½. Apply 10020—102nd Ave. Edmonton. M1

WANTED A LARGE SIZED REFRIGERATOR or small silent salesman at reasonable price. Apply Box 27, Bulletin. A28

AUCTIONEERS 7

HOWE THE AUCTIONEER. GIVES absolutely expert service in Auction Sales. Furniture bought outright in any quar The Auction Mart, opposi Macdonald Hotel. Phone 94..

MUNTON, C. AUCTIONEER. BUYS for cash or sells on commission, anything. Phone 5556.

REED & ROBINSON LTD., AUCtioneers. We buy or sell. Satisfaction guaranteed. Phone 2150.

AUTOMOBILES 8

FOR SALE. — $100.00 CASH BUYS Baby Grand Car in first class shape, balance can be arranged. Apply Crystals Ltd., 10137 101st Street.

HART BATTERIES
For any and every make of Car.
See the Hart in Rubber Box
at 10176 104th Street
SLADE BATTERY SERVICE

ALBERTA AUTO WRECKING & supply—Used parts for used cars, nearly every make in Alberta. Cash paid for cars to wreck. Phone 5589. 10340 97th St.

CALL 1-8-2-4
We have some REAL SNAPS in GOOD USED CARS.
CHEVROLET
FORD
McLAUGHLIN
And Some Other Makes
GOOD TERMS IF DESIRED
NOR'WEST MOTORS, LTD.
10825 Jasper Avenue

ALBERTA RADIATOR WORKS 10175 98th street. Phone 5469. Radiators and fenders repaired.

McLaughlin Motor Car Co. Limited
New and Used Cars
Show Rooms Open Evenings
10048 101th Street.

1922 FORD TOURING, WITH starter, splendid engine, good tires. Price $290. Leverman, 10144 102nd Street. Phone 5566.

SOUTH SIDE BARGAINS
Ford Roadster, 1923, good as new, only gone a few miles $450
Chevrolet touring, first class shape, a good buy at $275
Overland model light "4" extra good condition $500
Also other good cars.
FROST & COOPER GARAGE
8228 105th Street. Phone 31679

A NEW STAR
Here's your opportunity to purchase a 1923 Star Touring Car. Terms can easily be arranged.
PENDLETON MOTORS
10156 98th Street Phone 1818

AUTO SUPPLIES 8A

SALVAGE PIT.—10250 98th STREET, a complete line of new and used Ford Parts and Accessories.

BARRISTERS 9

W. E. BURRITT, BARRISTER, 104 Brown Bldg. (over Pantages Theatre). Phone 2961.

BELLAMY & BURLEY—BARRISters and Solicitors, 732 Tegler Bldg. Phone 5344.

BONESS, O. C., B.A., BARRISTER, 106 Adams Building, Edmonton. Phone 5189

SCHOOL DAYS

By DWIG

BARRISTERS 9
(CONTINUED)

BOYLE, MUSTARD & DAY—BARristers, solicitors. 606-7 McLeod Bldg. Money to loan.

BRICE & BUCHANAN, BARRISters—Edward Brice, K. V. Buchanan. 622 Tegler Bldg. Money to loan. Phone 5275.

COGSWELL, E. B., K. C.—BARRister, Solicitor. Notary. Suite 207 C.P.R. Block. Phone 5050. C-81

COLLISSON, JAS. T. J., BARRISter, Solicitor, 511 McLeod Building. Phone 4789.

CORBETT & HARPER, BARRISters, 608 Tegler Bldg. Edmonton. Phone 1328 and at Ft. Sask.

DAWSON & ATKINSON, BARRISters, Solicitors, Notaries, 415 Empire Block. Phone 5828.

EMERY, NEWELL, FORD & LINDSAY—Barristers, etc. Canada Permanent Bldg. Phone 6161.

GIROUX, FRASER & MORAW, Advocates & Notaries, Molsons Bank Bldg. Phone 6622.

GRIESBACH, O'CONNOR & CO., Barristers, Solicitors, Notaries National Trust Bldg., Edmonton.

GRANT & STEWART, BARRISters, Solicitors, Notaries, 807 McLeod Bldg., Edmonton. Telephone 2677.

MACDONALD & DAY, BARRISters, Solicitors, 102 C.P.R. Bldg. Phone 5718.

MACKAY, D. W., BARRISTER, Solicitor, Notary. 842 Tegler Bldg. Phone 4858.

MACKAY, McDONALD & WELLS Barristers and Solicitors. 523 Tegler Bldg. Phone 6367.

MACKENZIE, SPEERS & CO. Barristers, Solicitors. Bank of Montreal Bldg. Phone 6265.

MACKIE, H. A., K.C. 201 McLEOD Building. Telephone 5376.

POPPLE, A. E., BARRISTER, 701 McLeod Bldg. Phone 5376.

REA, WILLIAM, BARRISTER, Solicitor, Notary, 206 C.P.R. Bldg. Phone 6816.

ROBERTSON, WINKLER, HAWE & WILSON, Barristers, Solicitors and Notaries, 816 McLeod Building. Phone 6111.

RUTHERFORD, JAMIESON, Autherford & McCaig, Barristers, 814 McLeod Building. Phone 5226.

SUTHERLAND, D. S. — BARRISter, Scottish Solicitor, Alexandra Block, above Dominion Lands. Phone 1276.

R. D. TIGHE & CO., BARRISTERS, Solicitors, Notaries, Imperial Bank Building. Phone 5218.

WALLACE & CHARTRES, BARristers, Solicitors. 6 Heintzman Hall, Jasper Ave. Phone 6621.

WELLS & RICHARDS, SOLICItors, Notaries. 844 Tegler Bldg. Edmonton. Money to loan.

WOODS, FIELD, MACALISTER & Craig, Barristers, Solicitors, Notaries. Offices, 314 McLeod Building.

YOUNG & BISSET, BARRISTERS and Solicitors, Royal Bank Bldg. Edmonton South. Phone 5776.

BOILER REPAIRING 10

STEWART, J. A., ENGINEER, 10124 95th street. Phone 1594 Boiler work a specialty. Re-tubing, welding patches. Any kind of boiler or engine work. 8-44

BREAKFAST AND BABY FOODS 10A

MRS. HARVEY'S BREAKFAST and Baby Foods, made in Edmonton, are absolutely reliable. 10020 114th Street. Telephone 52673

BUSINESS OPPORTUNITIES 11

BUSINESS FOR SALE
Tailoring and Cleaning Shop for sale. A good opportunity for a good tailor to make $50 a week and more. Reason for selling, age and sickness.
APPLY 10644 JASPER

ROOMING HOUSE FOR SALE. Best house in the city, 20 rooms Rent $35, heat furnished free, full price $2750. Gas furnace lease. Terms to the right party. 10164—100th Street, near Post-Office.

CARPENTERS 12A

O'NEILL, CARPENTER AND builder—alterations and repairs. Work guaranteed. Phone 23970.

CHIROPRACTIC 12

DR. JOHN F. HARRIS
PIONEER CHIROPRACTOR
Chiropractic adjustments will restore Your Health
For Appointment Call 5334
225 Tegler Block
Lady attendant X-Ray Laboratory

CLEANING & DYEING 13

THE EDMONTON DYEING AND Cleaning Works. 11752-95th St. Phone 71749. For promptness and efficiency we lead. Special service to country customers.

COAL AND WOOD 14

BIG DOUBLE LOAD MILL WOOD $3.50. 2 for $6.50. Jasper Wood & Coal. Phone 82617.

NORTHERN WOOD. — S. DUNN, prop. Black Diamond Coal. Poplar Wood $3.50 per load. Phone 4736.

DENTISTS 15

DUNSWORTH, DR. M., DENTAL Surgeon, gas extractions. Graduate of Northwestern University, Chicago. 804 Tegler Bldg. Phone 5245.

FRITH, DR. S. W. D., DENTIST, Office 9783—111th Street. Phone 53666.

DR. L. V. JANES
Dentist
401 Tegler Block Phone 4802

MASON, DR. A. B.—
Specialising in Pyorrhea and Oral Prophylaxis.
808 McLeod Building Phone 1057.

MACQUEEN, DR. J. W. DENTIST, 202-4 Moore-Ryder Block. Phone 4767

DENTISTS 15
CONTINUED

McPHERSON, DR. JAS., SPECIALising extraction. Gas anaesthesia. 527 Tegler Bldg. Phone 2455.

DR. L. D. MacLAURIN, DENTAL Surgeon, Dental, Ex-Ray and Gas equipment. 403-4 Tegler Bldg., Edmonton. Phone 6445.

DR. V. C. MULVEY, DENTIST. Specialising Extractions and Plates. 196 Pantages Theatre Bldg. Phone 4918. Evenings by appointments.

DR. S. M. SNEDDEN, DENTIST, 315 Empire Blk. Phone 5247.

WILKINSON, DR. W. B., PHILAdelphia and Toronto. Dental Surgeon. Emphasizing for serviceability, malleted gold fillings where indicated. Offices: 191 to 193 Hart Bldg., opp. Blowey Henry. Phone 5974.

DETECTIVE AGENCY 15A

THE CONTINENTAL DETECTIVE Agency. We are completely equipped to handle commercial finger printing. Invaluable identification for banking, agreements, titles, etc. 443 Tegler Bldg. Phone 4256.

ELECTRIC WELDING 16

YOU BREAK IT, WE FIX IT. Darling Electric Welding Co., 9661, Jasper Ave. East.

ELECTRICIANS 16A

BEECROFT ELECTRIC, ELECTRIcians. Prompt service. 9451—118 Ave. Phone 6063.

COLIN ALLAN, EXPERT ELECtric Service. Phone 4361. 9948 Jasper Avenue.

FARM LANDS 17

FOR SALE — QUARTER, HALF or full section, all equipped, cash terms, also several improved quarters cheap, five, ten or fifteen acres. Modern house close in. T. Cook, 10014 105rd Avenue.

FARM LANDS

161 ACRES OF THE VERY finest black land; 11 acres of breaking and 7 acres of timothy; 2-wire fence. Shack 12x17, log; cellar; barn 24x36, log; hay loft, plank floor; well. Seven miles from town; half mile to school. $1,600; terms.

We also have several fine going concerns for sale or exchange for city property. Large sheep ranch and a large cattle ranch for sale or exchange. Also several highly improved Edmonton district farms, the owners of which will take city house as part payment.

Northern Alberta Securities, Ltd.
10050 101A Ave. Phone 1423

FLORISTS 18

FLOWERS FOR ALL OCCASIONS. Edmonton Flower Shop. 10260 Jasper Ave. Phone 1738.

KERRISON & ADAMS, SUCCESsors to the Emery Floral Co. Floral Designs, Wedding Bouquets on shortest notice. Phone 5666.

FLORISTS 18
CONTINUED

BEAUTIFUL PLANTS AND HOME grown cut flowers. Wedding bouquets and floral decorations Walter Ramsay, Ltd., Edmonton.

FUNERAL DIRECTORS 19

ANDREWS BROS. — FUNERAL Directors. Private chapel. 10158 97th street. Phone 8393. A-21

CONNELLY-McKINLEY LIMITED, Funeral Directors. 10062-70 102nd Avenue. Phone 2322.

FOSTER & PATTERSON, LTD. Funeral Home. Private Ambulance. Opp. Post Office. Phone 4546

WAINWRIGHT & JACKSON LTD. Funeral directors and embalmers, private chapel. Phones 3028 and 81331. 10541 81st Avenue.

GLASS WORKS 19B

GLASS OF EVERY DESCRIPTION. Bevelling, polishing old mirrors, made like new. Wind Shields. Capital Glass Works. Phone 2842.

GARDENS 19C

GARDENS PLOWED AND HARrowed at reasonable prices. Apply to Mrs. Geo. Wright, 10502 98th Street. Phone 6698.

HELP WANTED—MALE 20

4 INEXPERIENCED MEN WANTed to qualify for truck and taxi jobs. Apply Mr. McIntosh, 10212 101st street, Edmonton, Alta.

100 Men Wanted at Once
$30 TO $72 PER WEEK
WE WANT 100 MEN WHO ARE willing to accept positions at above wage. No experience necessary, as we train you in very short time, as Engineers, Auto Mechanics, Electrical Experts, Truck Drivers, Chauffeurs, Salesmen, Battery, Tire and Welders. Act quick, call or write for our free catalogue. Hemphills Auto Tractor School, 10212 101st street, Edmonton, Alta.

25 MEN WANTED
WE WANT MEN FOR CLEAN INside work, wages $26 to $40 weekly city or country towns. No experience necessary but just a plain willingness to learn the barber trade. Tools free. The majority of barbers in Canada learned under this plan and it only took them a few weeks' time. Steady work the year around. No such things as crop failure at this trade; hair and whiskers always grow. Call or write at once for all particulars or special offer and free catalog ie. Hemphill Barber College. Branches coast to coast. 10212—101st str., Edmonton, Alta.

WE WANT 10 MEN QUICK TO serve short time in our shops under special supervisors and qualify to operate tractors on big power farms; big wages, inexperienced men preferred. Apply Mr. Johnson, 10212 101st str., Edmonton, Alta.

4 MORE MEN WANTED TO QUAlify for barber jobs. Call today. Hemphill Barber College, 10212 101st street, Edmonton, Alta.

HELP WANTED—FEMALE 21

GIRL WANTED FOR HOUSEwork. Apply 8701—104th Street. Phone 31697.

LADY CANVASSERS WANTED immediately; must be experienced. Salary and commission. Apply 9:30 a.m., circulation manager Bulletin.

HOSPITALS 22

SOUTH HALL HOSPITAL, 11104, 100 Avenue. Medical maternity, minor surgery. Telephone 28133.

HOTELS 23

COLLIER HOTEL 9646 101 AVE. Modern rooms 75c per day. 2.50 week.

RICHELIEU HOTEL CORNER 103rd Ave. and 103rd street. Rooms 50c, 75c and $1.00 per day. Phone 1716.

HOUSES FOR RENT 24

WEST END
Fully Modern House, 6 rooms and bath, 10056—113th Street. $45. 6 rooms and bath, 10050—113th Street. $35.
GENERAL ADMINISTRATION SOCIETY
Credit Foncier Bldg. Phone 1168

5 ROOMED MODERN $25. GAR. Phone 81132.

HOUSES FOR SALE 25

BY OWNER, CLEAR TITLE, 7 roomed fully modern house, tiled bath-room, good condition, newly painted. Will take small house as part payment. Apply after 5 o'clock evenings. 9554—102A Ave.

SOUTH SIDE SNAP
A 6 room modern cottage, bath, toilet, furnace in good repair, close to High School and Post Office. For quick sale at $2,800.00 on easy terms
CHESTER D. MARTIN
10331 White Avenue
Phone 2051 - Evenings 3295

HOUSES FOR SALE 25
CONTINUED

FOR SALE OR RENT: NEW FIVE room house, fully modern, large garden, near the City Dairy; easy terms. Phone 9404.

INSURANCE 27

ALL BRANCHES OF INSURANCE are represented and written by H. Wilson Martin, 529 Tegler Bldg.

CHAUVIN, ALLSOPP & CO. Limited
Telephone 0078
"INSURANCE BROKERS"
Bond and Guarantee in force. City and farm property for sale.

IRON WORKS 28

EDMONTON IRON, FENCE AND Wire Works. Ornamental iron and wire work, general blacksmithing. Telephone 4356. 10361—94th st.

NICHOLS BROS., MACHINISTS, Brass and Iron Founders. General repairs a specialty; manufacturers of sawmills, Transmissions, boiler fittings, etc. in stock. Saws hammered and gummed. Phone 1561, 10103 95th street.

JUNK DEALERS 29

THE EDMONTON JUNK CO. PAYS the highest prices for scrap lead, brass, bottles, rubber, copper, rags and rags. We also buy and sell second hand furniture and junk. Cor. Syndicate & Jasper. 9916—102nd Ave. Phone 4948.

LOST AND FOUND 31

LOST A BLACK ENGLISH SETter, male dog at Calder Yards, answers to name of Snock. Finder please return to Empress Hotel and receive reward.

LOST A COLLIE DOG, RIGHT SIDE of face white and caratract over right eye. Phone 52221 or 82384 Regard.

LOST THE RED CLEVELAND BIcycle No. C3769 which was taken from Woodmount school, Tuesday, April 15th is returned at once a reward will be given. Should the bicycle not be returned the matter will be given to the Police Department for collection. Apply Box 48, Bulletin.

IMPOUNDED BY CITY POUND, One Bay Gelding, white face, 5 years old, about 1200 pounds. One Stockinger, about 1200 pounds. One Bay Mare, blaze, 2 hind stockings about 1150 pounds.

MACHINERY 32A

FARMALL CARRIAGES, SAWS, Engines, Edgers, all sizes both new and second hand. O'Hanlan-Ferguson Supply Co. Phone 2522.

MASQUERADE COSTUMES 33

EDMONTON MASQUERADE CO. Masquerade costumes and theatrical supplies. 9634 Jasper avenue. Phone 1848.

MASSAGE AND ELECTRO-THERAPY 33A

MASSAGE WORK AND ELECtrical Treatment specialized. L. H. Batty, R.N., 416 McLeod Bldg. Phone 5716.

MATERNITY HOMES 34

LOYDHEATH MATERNITY HOME Semi-Private Rooms $20.00 per week. 10033 114th Street. Mrs. Weeks, matron. Phone 81910. tf

MISCELLANEOUS 34A

FURNITURE, GOOD AS NEW. Painted Buffets, Walnut Dining Suite, French Grey Bedroom Suite, Pool Tables, Electric Range, Reed & Robinson, 9531 Jasper. Phone 2150.

MIMEOGRAPHING 34B

MIMEOGRAPHING, PRINTING, direct mailing, addressing; for personalized letters by multiple process exactly like your best typewriting (not multigraphed) written Public Stenography, Willis, 335 Tegler. Phone 4618.

MUSICAL SUPPLIES 35

THE ART MUSIC CO., LTD., 10141 101st street, Phone 2180. The only exclusive music store in Edmonton. Victor records and Victrolas. Willis and Knabe Pianos.

$5.00 DOWN AND $1.00 PER week will put an Edison Amberola in your home. Phone 5544.

ONE MASON & RISCH PIANO $275. Cash or terms. Robinson Piano Co. Opposite Macdonald Hotel.

WE HAVE SEVERAL USED PHOnographs and Organs on hand We also have some disc records at 5 for $2.00. Cash or terms. Jones & Cross Limited, 10014—101st St., (next Journal Bldg.) Phone 4745.

MUSICAL SUPPLIES 35
CONTINUED

A GOOD ASSORTMENT OF Slightly Used Pianos. Terms arranged. Mason & Risch Ltd., 10162-101 Street.

VICTROLA
New, No. 50, at
$135.00
Without exception the Best Value in a Phonograph.
TERMS ARRANGED
CHAS. S. FISHER
Whyte Ave., Strathcona, Alta.

A SLIGHTLY USED WEBER Piano, walnut case. Used Heintzman & Co. Player Mahogany case Easy terms. Heintzman & Co. Ltd., 10139 Jasper. Phone 1621.

Piano Bargains
Good serviceable instruments as low as $150.00. A Chickering upright on very easy terms. McLagan Phonographs—a new shipment just in.
Hill and Scott
10455 JASPER AVENUE
Phone 6445

MUSIC TEACHERS 36

HUMPHREY, P., VIOLIN EXpert, London experience. Teaching, repairing. Instruments for sale. 10543—97th street. Phone 23147.

OIL LEASES 37

FOR SALE FORTY ACRE LEASE 30-44-6, Wainwright field. Cash or shares. What offers. Apply Box 21, Bulletin.

OIL LEASE FOR SALE. PROvince of Alberta, comprising legal subdivision 1 of section 4, township 46, range 5, west 4 Meridian, containing an area of 40 acres, more or less. What offers? Apply Box 2 Bulletin.

OPTICIAN 37A

PHONE 2562 WILLIAM INNES, optician. For satisfactory eyglass service. United Service Opticians. 10128—101st street, Edmonton. tf

OPTOMETRIST 38

MRS. MEADOWS, OPTOMETRIST —Suite 6, Credit Foncier Bldg.

A PAIR OF SCIENTIFICALLY fitted Toric Glasses will relieve your headaches and eye-strain. Satisfaction guaranteed.—Irving Ellis, registered optometrist. 10129 Jasper West. Phone 5244. "Where poor eyes and good glasses meet."

OSTEOPATHY 39

DR. GHOSTLEY, OSTEOPATH, Food Specialist, 701 McLeod Bldg.

ALBRIGHT, DR. W. H., OSTEOpath, 10516 Jasper Avenue.

ROE, DR. E. A., M.D., D.O., 323 Tegler Bldg. Hours 9 to 5. Telephone 4657 for appointment.

PATENTS 40

FEATHERSTONHAUGH & CO., the old-established firm. Patents anywhere. Head office: Royal Bank Bldg., Toronto. Ottawa office 15 Elgin St.; Vancouver office. Roger Block, Vancouver, B.C. Offices throughout Canada.

PHYSICIANS & SURGEONS 42

AMYOT, DR. J. E., SURGEON, midwifery. Diseases of women. 105 Brown Bldg., over Pantages. Phones 5336—8108. A12

BROAD, DR., EYE, EAR, NOSE and throat. 636 Tegler Block.

BOULANGER, DR. J. SURGEON. Paris and New York hospitals. Radium and X-Ray. Specialities: abdominal surgery, women's diseases, skin and G-U diseases Phone 2009. Office and residence, 10607 Jasper (P. Burns Block).

LEITCH, DR. D. B. — DISEASES of children, 802 McLeod Bldg Hours 3-4 and by appointment. Phones, office 4112; residence 72471. L-24

MACBETH, A. W., M.D., F.R.C.S. Ed., Surgeon; diseases of women. Office 723 Tegler Bldg. Phone 4811. Residence phone 83045.

McGIBBON, DR. SALTON, POSTgraduate Vienna and London. Specialist, eye, ear, nose, throat, head and neck. X-Ray. 401 Tegler.

NEFF, DR., 301 TEGLER BLDG. Specialities: midwifery, medical and surgical diseases of women. Hours 2—5. Phone 1782.

Bulletin's Classified Directory

PHYSICIANS AND SURGEONS 42
CONTINUED

DR. HAROLD ORR, PHYSICIAN for diseases of the skin. Third floor, Tegler Bldg. Phone 4559. Res. Phone 3325.

SWALLOW, DR. GORDON, E. Infant feeding and diseases of children. 621 Tegler Bldg. Phone office or residence 2138.

TATHAM, DR. C. CARLYLE Surgeon and X-Ray. Women's diseases and goitre. 419 Empire Block. Phones 1424 and 1280.

PLUMBING 43

ADVANCED PLUMBING AND Heating Co. Get our prices on Plumbing, Heating and Gas Fitting. 10656 101st Street.

POULTRY 43A

PURE-BRED BARRED ROCK hatching eggs for sale. $1.50 per setting. Phone 5761.

REAL ESTATE 44

HUDSON'S BAY COMPANY
HOUSES FOR SALE AND LEASE

CITY LOTS FOR SALE OR TO LEASE at moderate prices and terms, for business, residential or other purposes.

AGRICULTURAL LAND, arable and grazing, for sale in the best districts on easy terms of payment.

ATTRACTIVE LANDS AVAILABLE TO LEASE FOR HAY AND GRAZING PURPOSES at reasonable rentals.

TIMBER PERMITS issued on vacant lands to settlers and for commercial purposes.

COAL MINING, CLAY AND GYPSUM LEASES granted for immediate development.

For full particulars apply to—
LAND DEPARTMENT
HUDSON'S BAY COMPANY
10217 Jasper Avenue. Phone 4262
J. R. McIntosh, Land Agent

ROOMS—HOUSEKEEPING 45

TWO-ROOMED SUITE, GROUND floor, fireplace, hardwood floor, furnace. Bright and clean. Apply 10528—98th Street.

2 OR 3 HOUSE-KEEPING ROOMS furnished or unfurnished, every convenience. Phone 71230—11302 95th Street.

TWO LARGE ROOMS SUITABLY furnished for light housekeeper. 9932—110th Street.

FURNISHED AND HOUSEKEEPing rooms. Apply 9936 102nd St.

THE LOCKE APARTMENTS
11508—84th STREET
With its beautiful improvements and lovely gas stoves. All furnished 1-2-3 and 4 room suites. The cleanest and newest looking block in Edmonton. Rates are the most reasonable in the city for accommodation and service given. Inquire at office. J. Locke, prop.

TWO ROOM SUITE IN THE Sanderson Block $18.00. Also very bright room $17.00.

ROOMS—FURNISHED 46

THREE NEATLY FURNISHED Housekeeping Rooms, select location, close in. 9531 104th Street. $30 per month, includes light, heat, water, phone. Phones 2262—1596.

EXCEPTIONALLY NICE FRONT room, separate entrance, light housekeeping. Telephone 10008 106th Street.

FRONT BEDROOM IN PRIVATE home. Use of phone and bath. Phone 4475.

ROOM AND BOARD 46A

GOOD CLEAN ROOMS WITH board, best home cooking. 10241 101st Street.

ROOM AND BOARD $7.00 PER week. Ward. 10424—95th Street. Phone 5667.

RUBBER STAMPS 47A

EDMONTON RUBBER STAMPS Co., Ltd. Stamps and Seals. 10118 102nd Street. Phone 6927.

SECOND-HAND GOODS 48

SHAW & CO.—CASH PAID FOR your Discarded Clothing. Men's suits specially desired. Phone 8436. 10246—97th Street.

SHEET METAL WORKS 49

DARRY SHEET METAL CO., LTD. Phone 5629. 10171 96th Street.

MILNE SHEET METAL WORKS. General Tinsmithing. Furnaces. Phone 5528. 9638—101 Avenue.

SHOE REPAIRS 49A

H. CLIFT, SHOE REPAIRER. 10748 Jasper Avenue. Builds soles and oak tan.

STORAGE 53

STORAGE
Furniture—Pianos—Baggage
Bing & Winter Transfer & Storage Co.
Phone 4-4-4-4

SURVEYORS 52

CAUTLEY, R. H., SURVEYOR AND engineer, 14-16 Dominion Bldg. Phone 1775. C12

COTÉ & PEARSON, SURVEYORS and engineers, Bank of Toronto Bldg. Phone 22288.

DRISCOLL & KNIGHT, SURVEYors and engineers. Maps. 208 C.P.R. Bldg. Phone 1701. D14

MITCHELL, S. SPECIALIZING city, town, municipal district surveys. 408 Agency. Phone 1677.

STORE TO RENT 53A

MARKET SPACE TO RENT

Desirable space to rent in the South Side Market building on a weekly basis. First-class locations for enterprising persons. Apply to South Side Realty, phone 3131, or to North Side Market building.

TENTS AND AWNINGS 54A

EDMONTON TENT AND MATtress Co. Ltd. Awnings, tents and all kinds of canvas goods. Mattresses re-covered. Phone 1763. 10123 102nd street.

TYPEWRITERS 55

WILL ACCEPT ANY SECOND hand typewriter as part payment on New Royal or Corona. Typewriters for rent. Garnet Pearson 10136—101 Street. Phone 1833.

Underwood Typewriters
All makes exchanged and repaired. Rebuilt Typewriters for sale. UNITED TYPEWRITER CO. LTD.
10037 Jasper Ave. Phone 3774

REPAIR ALL MAKES—REBUILT typewriters for sale or rent. Alberta Typewriter Co. Phone 1440.

$10.00 CASH, $5.00 PER MONTH. Rebuilt Underwoods and Remingtons. Why pay rent when you can buy on these terms? Garnet Pearson, 10136 — 101st Street. Phone 1833.

VETERINARY SURGEONS 56

DRS. CAIRNS & McCORD, VETS. Dog hospital. 10239 98th St. Phone 2811.

TENDERS FOR ROAD WORK

Pursuant to the requirements of the Canada Highways Act, sealed tenders will be received by the undersigned up to 12 o'clock noon, Standard Time, of Saturday, 3rd May for the following:

Project 7, Sec. B, Calgary—Kananaskis Highway. Reference E. July, Sec. 1, Twp. 26, Rge. 4, W. 5th Mer., in W. July, Sec. 20, Twp. 26, Rge. 5, W. 5th Mer. Total 12.8 miles. Approximately 23,000 cu. yds. excavation and other work.

Project 7, Sec. C, Calgary—Kananaskis Highway. Reference W. July, Sec. 20, Twp. 26, Range, W. 5th Mer. to approximately 1½ miles west of Morley. Total 10.5 miles. Approximately 41,000 cu. yds. excavation and other work.

Project 1, Calgary—Edmonton Highway. Mile 125.5-125.5, Mile 138.9-141.7, Mile 162.6-171.1; total 18.2 miles. Approximately 30,000 cu. yds. excavation and other work.

Copies of plans, specifications and profile may be seen at the office of each of the following:

F. J. Graham, District Engineer, Calgary.

E. Ainsworth, District Inspector, Red Deer, Alta.

Highway Commissioner, Parliament Bldgs., Edmonton.

The cover of each tender will be marked by Project number, and will be accompanied by an accepted cheque for the sum of $500.00 (Six hundred dollars) or Guarantee Company's bond for a similar amount. The successful tenderer may be required to furnish Contract Bond to the amount of 25 per cent of accepted bid.

Tenders will be opened in the presence of those bidding on the date above mentioned.

J. D. ROBERTSON,
Deputy Minister of Public Works.
Edmonton, April 25rd, 1924.

COYOTES CAUSE TROUBLE IN B.C.

Animals Are Increasing in Numbers, Getting Bolder Constantly

CLINTON, B.C., April 29—(Canadian Press) — Coyotes have been causing much loss to ranchers in the Lac La Hache district this season. So bold have the coyotes become that they will rush into sheep pens and snatch up the best lambs and get away before a gun can be leveled at them.

It is evident the coyotes are increasing in numbers alarmingly, despite the fact that many are killed for the fur and bounty. One rancher shot forty this winter.

Natives say it is noticeable that while rabbits are scarce that deer disappear. The reason for this, they say, is that rabbits are the natural and chief food of coyotes, but when rabbits disappear, as they do at the end of every seven years, coyotes turn their attention to deer as the source of food supply.

Deer are swifter than coyotes, but coyotes are more cunning and are able to trap deer. This they do by directing them into bogs in winter and before the deer are able to free themselves coyotes have the sinews of the deer's legs cut, and in a few minutes have the deer prostrate on the ground.

Now that the rabbits are coming in again, deer are beginning to appear, and it is said that in two or three years, as rabbits fill the woods, deer will become as numerous as they ever were.

THE GUMPS —By Sidney Smith

JERRY — The Worst Is Yet to Come

$ALESMAN $AM — Napoleon Uses Common Horse Sense —By Swan

Our Boarding House —By Ahern

THE OLD HOME TOWN —By Stanley

COLLIE SAVES EIGHT

Dog Loses Life in Effecting Rescue from Fire

LAMBERTON, N.Y., April 29.—The lives of eight persons were saved by a collie dog when the farm house of Leslie C. Morrison burned to the ground early this morning. The dog sacrificed its own life in its efforts.

Morrison was awakened by the dog's tugging at the bed clothes, when the embers cooled the body of the dog was found buried in the debris in the cellar. He had crashed through the burning floor.

15,000 CHILDREN ARE CHARGE WARDS

TORONTO, April 29.—Approximately 15,000 children under sixteen years of age are dependent upon public charity in Ontario, according to the annual report of the administration of the Mothers Allowance Act. Homes last year were found for 1,500 children. 2,550 were placed in orphanages, 225 in infants homes and 410 in shelter.

FINDS CONEY DULL

Philadelphia Youth Starts Fires for Excitement

NEW YORK, April 29.—Coney Island was pale and uninspiring after the excitement of existence in Philadelphia, so Charles Mogy, eighteen years old and bored, sought to relieve the tedium of the resort by starting fires under the board walk in a hotel, two bungalows and one three-story building according to Fire Marshal Brophy.

Mogy, small and undernourished, was held, charged with arson, after he was said to have confessed to starting the fires because he "wanted excitement."

CHINESE SENTENCED TO HANG

VANCOUVER, April 29.—For the second time, Cheng Sam Dow has been found guilty of the murder of Clayton Jones and sentenced to death. Cheng Sam Dow was previously sentenced to death November last, but a new trial was ordered by the Minister of Justice. He will hang July 1st.

FIND STRANGE SEA MONSTER

BOSTON, Mass., April 29.—A strange sea monster, eleven feet long and weighing 450 pounds became entangled in a trawler's lines off Cape Cod yesterday and was only killed after a struggle. The fish has the lower jaw and tail of a shark but has a strangely "denied" head. It is thought that its habitat is in southern waters and that it was brought north in the gulf stream.

SELECT LABOR REPRESENTATIVES

WINNIPEG, April 29.—J. S. Woodsworth, M. P., for Winnipeg Centre, E. W. Guppy and C. Brown, were selected last night to represent Manitoba labor organizations at the British commonwealth labor conference in London, commencing August 18.

SETTLE NEW ZEALAND STRIKE

WELLINGTON, N. Z., April 29.—The railway men of New Zealand today declared off the strike for higher wages which they called April 22. The abandonment of the strike was due to the government's refusal to discuss the men's demands unless they resumed work.

JAPANESE ANGRY WITH RUSSIA

TOKIO, April 29.—Unwilling that Japan, being slapped by Soviet Russia, should turn the other cheek to the powers that be in Moscow, a group of Japanese headed by Mikiro Toyama, known as Japan's Robin Hood, met at Akasaka recently to consider the situation. Violence appears to be the policy now pursued by Russia against Japan," declared one of the speakers. "Communications by mail has been discontinued between the two countries, Japan's consulate at Vladivostok has been closed recognition, and Japanese officials and civilians have been arrested and confined. If we remain gentle and meek, as we have been, we shall forfeit the prestige of our country in the East."

KILL RATS IN NANAIMO

NANAIMO, B.C., April 29.—A "rat virus," supposed to develop diphtheria, has proved an effective means of killing off large numbers of rats here. Some months ago Sanitary Inspector J. Murdock inoculated a few savage rats with the virus, and within a short time the business district was entirely relieved of the pests. Impressed with the success of the experiment, residents of Chinatown and district have asked the inspector to come to their aid, declaring rats are boldly entering their houses and eating everything in sight.

EXCUSE GRAND JURY

TORONTO, April 29.—The grand jury at assizes yesterday were excused by Mr. Justice Lennox from making the usual presentment to the court, the first break in the system that has been in vogue since grand juries were established. His lordship said he understood that the members of the grand jury were anxious to get back to their own businesses and would like to be relieved of the usual task of visiting the police, jails and hospitals. Court acceded to the request.

STEAMER IS DISABLED

VANCOUVER, April 29.—Wallowing in the trough of off-shore rollers, the Dutch twin screw steamer Madoera, carrying 11,000 tons of wheat to Shanghai, was picked up by tugs this forenoon. Completely disabled she is being towed into this port. The vessel, of Dutch registry, left here at three a.m. and engine trouble developed a few hours later.

GET RADIO CERTIFICATES

OTTAWA, April 29.—Certificates of proficiency in radio telegraphy have been issued by the Department of Marine and Fisheries to the following yesterday:

Saskatchewan: S. J. Baker, R. K. Campbell, A. C. Cox, Moses Jan, J. V. Hunyenek, Strasburg; R. H. Pocock, Regina. Alberta: G. C. Hamilton, Edmonton; A. J. Obre, Vulcan. British Columbia: A. G. Carrick and C. W. Ferriss, Vancouver; G. F. Wilson, Point Grey.

QUEBEC, April 29—The voters of Quebec by two referendums held yesterday decided that they would have daylight saving from June 15 to September 15 and that the Mayor would also be elected by the people from 1926 on.

MURINE FOR YOUR EYES
Wholesome Cleansing Refreshing

MEN'S

Work Gloves 75c

Special Purchase sale

A fortunate purchase of 480 pairs of Men's Work Gloves enables us to offer these good quality Work Gloves Wednesday morning at this price. The lot comprises warranted Horsehide Gloves with male wristband or gauntlet cuff, also Chrome Tan Fireproof Gloves with male wristband, with pull-tite cord fastener or gauntlet cuff. Every pair a bargain. On sale Wednesday Special, per pair 75c

MEN'S

Work Shirts $1.25

Black Sateen

Men's Good Quality Black Sateen Shirts, made with flat collar attached, one pocket yoke, double stitched and shaped seams. Good fitting, roomy Shirts that will give good service. Sizes 14½ to 18. Special value, each $1.25

Ramsey's Drugs

Salvitae ..... $1.00 and $1.65
Dr. Thacher's Liver and Blood Medicine $1.00
D. D. D. ..... 89c and $1.00
Magnolax ..... 60c and $1.25
Absorbine ..... $1.25 and $2.50
Antiphlogistine 65c, 85c and $1.05
Marlatt's Specific $5.00
Lactojel 75c, $1.50, $2.50
Gude's Pepto-Mangan $1.50
Assaya-Neuralt $1.00
Pinex Liniment 30c, 50c, $1.50
Kendall's Spavin Treatment, $1.50
Lump Jaw Cure "Fleming's" $2.00
Fleming's Spavin Liquid $2.00
Absorbine to reduce $2.50
Rubbing Alcohol ..... 75c and 40c
Zam Bug ..... 45c; 3 for $1.25
Cuticura Ointment 50c
Japilla Salve 50c
Wyeth's Sage and Sulphur Compound at 75c, $1.25
Glover's Mange Cure 85c
Hair Groom 40c
Stimuline $1.00
S.S.S. Hair Grower 45c, 85c
Pond's Vanishing and Cold Cream 45c
Orlis ..... 3 for $1.25
Palmolive Shampoo 35c
Watkin's Shampoo 45c
Pompeian Night and Day Cream 60c
Oriental Cream 60c, $1.50
Rexolla Vanishing and Cold Cream 75c
Hazeline Snow 50c
Hazeline Cream 75c
Forhan's Tooth Paste 35c, 40c
Kotex 45c
Hospital Absorbent Cotton, lb. 75c
Syringe Fittings 49c

Richard Hudnut Specialties

Three Flowers Face Powder, all shades at 75c
Three Flowers Cold Cream 50c
Three Flowers Vanishing Cream 50c
Three Flowers Skin and Tissue Cream at 50c
Marvelous Cold Cream, 50c and $1
Three Sweets Talcum, 35c, 50c
Three Flowers Perfume, oz. $2.00
"Richard Hudnut" Assorted Perfumes, per oz. $1.50
Three Flowers Bath Salts $1.25
Dubarry Perfumes, oz. $2.50
Dubarry Bath Salts $1.25, $2.25
Dubarry Powder, all shades $2.00

Chemical Heat Pads

Chemical is contained in heavy canvas sack with rubber covering, and will produce any desired heat up to 150 degrees and hold for 15 hours. Each container is guaranteed for 150 consecutive hours of heating. Complete, $2.50.

THREE PIECE

Teasets $15.00

Heavily Silverplated

These beautiful Silverplated Tea Sets are illustrated. They are silverplated on Britannia metal, and the sugars and creams are gold lined. Complete Sets, $15.00.

SILVER MOUNTED

Pottery Products

From England

We are showing wonderful assortments of Silver-mounted Pottery Products. They include MOORCROFT, ROYAL DOULTON, LUNOR, ROYAL CROWN, RUPA and NYMPHIAN ware. Beautifully colored designs in Cumberets, Mustards, Jam Dishes, Marmalades, Cruets, Sugar and Creams, Teapots, Biscuit Jars, Sugar Shakers, Vases, Cake Plates, etc. Popular Prices.

Spring Clean-up News

THINGS YOU NEED

Icy Cold Refrigerators

To Keep Your Food Pure

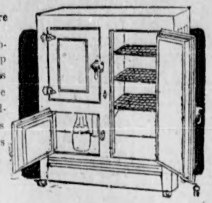

A good refrigerator is absolutely necessary to keep your perishable supplies pure and wholesome. See our complete stock Wednesday, many good styles with plain or white linings

$15 to $35

A Fence for Your Lawn

An exceptionally good fence painted green color. It has an ornamental appearance and close bottom, which gives protection against all birds and animals. Corrugated pickets of No. 9 wire, 2⅞" apart at the top with additional No. 9 wire pickets interwoven at the bottom, making lower spacings, 1⅜" apart.

Price, per foot, 20c

Lawn Gates

To match fence, heavy 1 1-16 inch steel tubing, and strong hinges and fastener.

Plain top	$4.25
Scroll top	$5.00

GOOD **Step Ladders**

Sturdy Safe Construction

4 foot size	$2.25
5 foot size	$3.00
6 foot size	$3.60

RAMSEY'S

Special Roofing

An extra strong corrugated surface on one side and smooth on the other. It is free from sand and has a tale finish. Popular 1 ply, each roll contains 108 square feet. Complete with nails and cement. Special, per roll, $2.50.

SPECIAL SALE

97-Piece Dinnersets $29.75

Four delightfully new patterns in fine English semi-porcelain. Artistic colorings in brown with pale blue border entwined with pink roses, blue with pink rose garlands, ivory border relieved with black checks and red poppies, conventional border in light blue and sand, sprayed with pink roses. All complete 97 piece dinnersets. Special for Wednesday's selling at $29.75.

Good Cocoa Door Mats 98c

Size 14"x24"

These Door Mats will eliminate a good deal of your housework by keeping the dirt out. Heavy brush fibre finish, 98c.

Cocoa Matting, $1.00

Ideal for verandahs, steps, etc. This strong Cocoa Matting will wear like iron. Per yard, $1.00.

Attractive Curtain Nets

For Your Windows

You may select curtain nets for any room in the house from our beautiful new stocks. Now that the spring cleaning time is here, come in and choose your needs, you will never have a nicer range to select from.

Price Per Yard, 35c to $2.50

Sale of Mattresses $15.00

Regular $22.50 and $25.00

High grade Felt Mattresses that will give you solid comfort. Built of finest grade white cotton felt and covered in art sateen. While they last, $15.00.

Wednesday Wallpaper Specials

PRETTY BEDROOM PAPERS in stripe and floral effects. Per single roll 15c

KITCHEN PAPERS in good qualities. At ... 15c

LIVING ROOM WALLPAPERS in a large assortment of designs and colors. All excellent value. Prices 20c, 25c, 35c and 50c

JAMES RAMSEY LIMITED

WEDNESDAY'S SHOPPING NEWS

100 Fashionable Trimmed Hats

$5.00

See Special Window Display

A special purchase of one hundred hats makes this sale possible Wednesday. All that is new in shapes, styles, trimmings and colors you will find in the lot. Large shapes, mushroom, cloche, turbans, pokes, droops, etc., attractively trimmed with flowers, fruit, ribbon, ornaments, wreaths, pins, mounts and appliqued designs. Choose one early. Special value, $5.00.

WANTED WHITE MATERIALS

Special Displays Wednesday

Middy Twill
Best standard quality. 36 inches wide. Per yard 39c

Irish Dimities
Small and large, checks, and also stripes. 36 inches wide. Per yard 50c

Indian Head
Strong quality, medium cord. 36 inches wide. Per yard 35c

Swiss Spot Muslin
Different sized dots. 31 inches wide. Per yard 50c

White Pique
Strong quality, medium cord. 36 inches wide. Per yard 49c

Victoria Lawns
40 inches wide. Per yard 39c
40 inches wide. Per yard 45c

Cross Bar Muslins
Strong, useful quality. 27 inches wide. Per yard 25c

Persian Lawns
Very fine sheer quality. 32 inches wide. Per yard 39c

White Voiles
40 inches wide. Per yard 49c
40 inches wide. Per yard 75c
44 inches wide, Per yard $1.00

Swiss Organdy
Best permanent finish. White and all colors. 45 inches wide. Per yard 75c

30 Tricotine and Poiret Twill Dresses

Sizes 16 and 18.
Reg. Value $11.95

$5.95

The remainder of our Tricotine and Poiret Twill Dresses are marked down for quick sale Wednesday. Fashioned on long lines with novelty trimmings, in contrasting colors and side-tie effects. The colors are Navy, Sand, Black or Brown. The sizes are small, only, 16 and 18.

Also black satin dresses with lace collars, black and white trimmings. Sizes 16 to 38. Special, $5.95.

Tab Collar Lace, 29c

Guipure Tab Collar Lace in three dainty patterns, suitable for many trimming purposes. Extra Special, per yard, 29c.

CHILDREN'S

Coat Sweaters $1.95

Do not forget those nice warm sweaters for the children. We have a very fine assortment at a moderate price. They are made from a good weight wool yarn and are well finished throughout. Some have the striped collar effect and others are plain, trimmed with stitching of contrasting shades. The colors are: Peacock, old rose, dark brown, camel and maroon. Make it a point to see these Sweaters on Wednesday. Sizes to 32. Special, $1.95.

Women's Fine Brushed

Wool Sweater Coats $5.00

The demand grows greater each day for Fancy Brushed Wool Sweater Coats to wear with suits and pleated skirts. We have just received an extra shipment of Sweaters, and we find that there are many pleasing styles and shades among them. All are nicely finished, either with the belt around the waist or with buckles of antique design. Many attractive shades with beautifully contrasted trimmings. See some of these in our windows. Sizes 36 to 42. $5.00.

BIG SALE OF

Better Silks

At a clearance price. These are all finest imported silks and marked at a ridiculous price to clear.

36 inch Brocade Satin Reg. $4.50
38 inch Cheney's Spot Pussy Willow Silks. Reg. $4.50
38 in. Cheney's Fancy Crepe de Chine. Reg. $4.50
38 in. Imported Oriental Printed Silks. Reg. $3.95
36 in. Plain Satin Crepes Reg. $2.50

SALE WED. 9 A.M.

$1.95

WOMEN'S

Art Silk Hose 59c Pair

Lovely heavy quality art silk, specially reinforced at points of wear, insuring wearing qualities equal to the best cotton and lisle thread hose. They will give you entire satisfaction and the colors are black, white, grey, camel and brown. Sizes 8½ to 10. Very special, 59c.

Women's Shoe Sale Wednesday

$5.95

Stylish Slippers, Sizes 2½ to 8

A stylish Slipper of assured correctness and enduring service. Made of fine black kid, trimmed at sides with dull kid. One-strap, two-button style with plain toe, has light, flexible leather soles and neat cut Cuban heels. This style comes also in patent. Sizes 2½ to 8, C and D width. Price, $5.95.

Brogue Oxfords, Sizes 2½ to 7

Mahogany Calf.

Brogue Oxfords with solid leather Goodyear sewn soles and half rubber heels. The woman who cares will certainly appreciate the stylish lines, comfortable fitting and reliable wearing qualities of these Oxfords. Sizes 2½ to 7. $5.95.

Ramsey's Grocery Bargains

FOR WEDNESDAY AND THURSDAY

Keep This Ad. Prices Good For Two Days

Phoenix Brand Lobster Paste, 3 cans. Reg. 20c 25c
Crossed Flag Norwegian Sardines. Reg. 25c tins 45c
Bruce's Imported Scotch Herring in tomato Sauce. Reg. 25c 20c
Gold Medal Canned Lobster. Reg. 60c for 45c
Gold Medal Canned Lobster, ¼s tins. Reg. 30c for 25c
Norse Crown Brand Sardines in Mackerel. Reg. 30c tins 20c
Norse Crown Brand Fat Herring in Tomato Sauce. Reg. 30c 25c
Norse Crown Brand Herring, pepped Herrings. Reg. 30c 25c
Brunswick Sardines, Canadian 25c

Flour and Breakfast Foods at Bargain Prices

Ramsey's Best Patent, 49 lb. bag for ..... $1.55; 98 lb. bag $2.90
Every bag sold is fully guaranteed or your money refunded.
Robin Hood or Five Roses, 24 lb. bag, 90c; 49 lb. bag, $1.70; 98 lb. bag for $3.20
Royal Household Flour, 24 lb. bag, 90c; 49 lb. bag, $1.70; 98 lb. bag $3.20
Kellogg's Waxtite Corn Flakes, any kind. Bargain ..... 2 packages for 25c
Sugar Crisp Corn Flakes ..... 2 packages for 25c
Ogilvie's Rolled Oats in 7 lb. sacks 49c
Robin Hood Rolled Oats ..... 2 packages for 25c
Quaker Oats ..... 2 packages for 25c
Quaker Oats, per package 15c
Quaker Oats, per package 10c
Quaker Oats, per package 5c
Quaker Oats, per package 5c
Quaker Oats, per package 5